EG-15

1955 - 1956

Public Officers

of the

COMMONWEALTH *of* MASSACHUSETTS

★ ★

Prepared and printed under authority of
Section 18 of Chapter 5 of the General Laws,
as most recently amended by
Chapter 811 of the Acts of 1950

by

IRVING N. HAYDEN
Clerk of the Senate

AND

LAWRENCE R. GROVE
Clerk of the House of Representatives

SENATORS

AND

REPRESENTATIVES

FROM

MASSACHUSETTS

IN THE

CONGRESS

OF THE

UNITED STATES

LEVERETT SALTONSTALL

Smith Street, Dover, Republican.

Born: Newton, Sept. 1, 1892.

Education: Noble & Greenough School '10, Harvard College A.B. '14, Harvard Law School LL.B. '17.

Profession: Lawyer.

Organizations: Masons, Elks, American Legion, Veterans of Foreign Wars, Ancient and Honorable Artillery.

Public office: Newton Board of Aldermen 1920–'22, Asst. District Attorney Middlesex County 1921–'22, Mass. House 1923–'36 (Speaker 1929–'36), Governor 1939–'44, United States Senate 1944–'48 (to fill vacancy), 1949–'60.

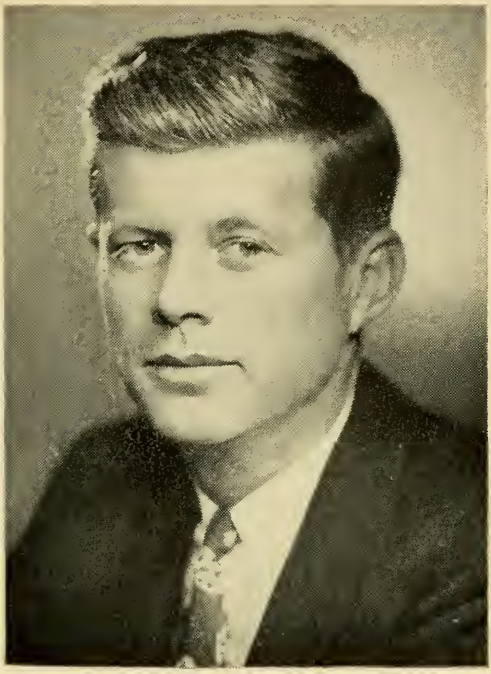

JOHN FITZGERALD KENNEDY
122 Bowdoin St., Boston, Democrat.

Born: Brookline, May 29, 1917.

Education: Harvard University, London School of Economics LL.D., Notre Dame University.

Organizations: Veterans of Foreign Wars, American Legion, AMVETS, D.A.V., Knights of Columbus.

Public office: Representative in Congress (80th to 82d) 1947–'52, United States Senate 1953–'58.

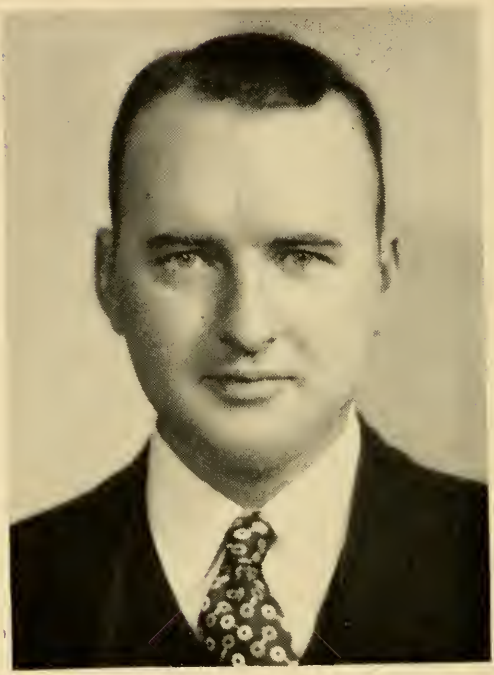

WILLIAM H. BATES

11 Buffum St., Salem, 6th District, Republican.

Born: Salem, April 26, 1917.

Education: Salem High School, Worcester Academy, Brown University, Harvard Graduate School of Business Administration.

Occupation: Government.

Organizations: American Legion, Veterans of Foreign Wars.

Public Office: Lt. Comdr. (Navy), Representative in Congress (81st) 1950 (to fill vacancy), (82d to 84th) 1951–'56.

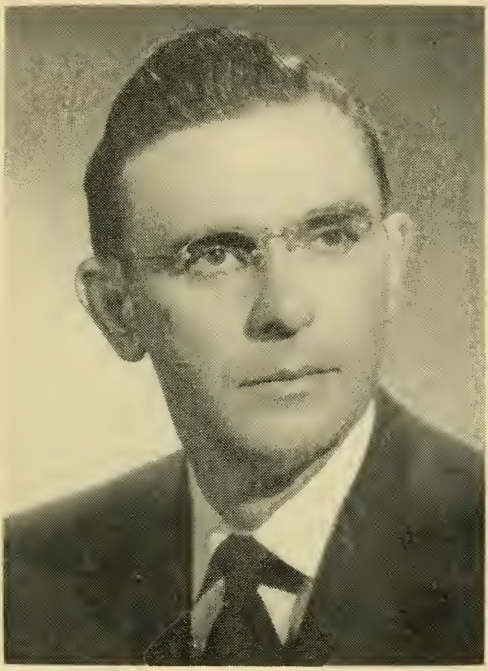

EDWARD P. BOLAND

100 Mooreland St., Springfield, 2d District, Democrat.

Born: Springfield, Oct. 1, 1911.

Education: Classical High School, Bay Path Institute, Boston College Law School.

Occupation: Newspaperman.

Organizations: Elks, Knights of Columbus, Tuesday Club, Holy Name Society, American Legion.

Public office: Mass. House 1935–'40, Register of Deeds — Hampden County, 1941–'52, Representative in Congress (83d and 84th) 1953–'56.

LAURENCE CURTIS

20 Charles St., Boston, 10th District, Republican.

Born: Boston, Sept. 3, 1893.

Education: Harvard College '16 A.B., Harvard Law School '21 LL.B.

Profession: Lawyer.

Organizations: Masons, Moose, Elks, D. A. V., A. L., Boston, Mass. and American Bar Assns., Ancient & Honorable Artillery Co.

Public office: Sec. to U. S. Sup. Court Justice Holmes 1920, Asst. U. S. Dist. Atty. 1923–'24, Boston City Council 1930–'33, Mass. House 1933–'36, Mass. Senate 1937–'42, State Treas. and Receiver-General 1947–'48, Representative in Congress (83d and 84th) 1953–'56.

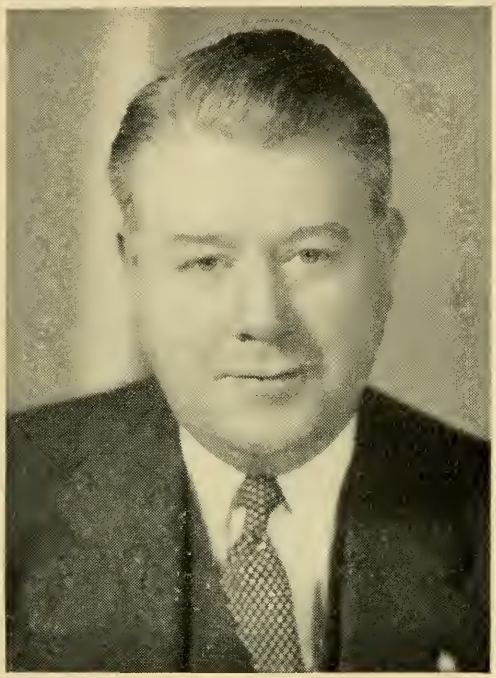

HAROLD D. DONOHUE

82 Forest St., Worcester, 4th District, Democrat.

Born: Worcester, June 18, 1901.
Education: Schools of Worcester, Northeastern School of Law.
Profession: Lawyer.
Organizations: Worcester County Bar Assn., Elks, Eagles, Knights of Columbus, Hibernians, Emmett Associates, American Legion, Wachusett Country Club.
Public office: Councilman, Alderman, President of Board of Aldermen, Acting Mayor of Worcester, Board of Trustees Worcester City Hospital and Belmont Hospital, Representative in Congress (80th to 84th) 1947–'56.

JOHN WALTER HESELTON

Wapping, Deerfield, 1st District, Republican.

Born: Gardiner, Me., March 17, 1900.

Education: Gardiner (Me.) public schools, Amherst College, Harvard Law School.

Profession: Lawyer.

Organizations: Franklin County and Mass. Selectmen's Associations, Delta Kappa Epsilon, Elks.

Public office: Selectman 1932–'35, District Attorney Northwestern District 1939–'44, Representative in Congress (79th to 84th) 1945–'56.

THOMAS J. LANE

92 Abbott St., Lawrence, 7th District, Democrat.

Born: Lawrence, July 6, 1898.

Education: Lawrence public schools, Suffolk University Law School LL.B. '25.

Profession: Lawyer.

Organizations: American Legion, Lawrence and Mass. Bar Associations.

Public office: Mass. House 1927–'38, Mass. Senate 1939–'41 (resigned to fill vacancy in Congress), Representative in Congress (77th to 84th) 1941–'56.

TORBERT HART MACDONALD

18 Stevens St., Malden, 8th District, Democrat.

Born: Boston, June 6, 1917.

Education: Malden public schools, Phillips Andover Academy, Harvard College, Harvard Law School.

Profession: Lawyer.

Organizations: Knights of Columbus, Elks, American Legion, Hibernians, Eagles, Commander Malden Post V.F.W.

Public office: Representative in Congress (84th) 1955–'56.

JOSEPH WILLIAM MARTIN, JR.
54 Grove St., North Attleborough, 14th District, Republican.

Born: North Attleborough, Nov. 3, 1884.

Education: North Attleborough public and high schools.

Business: Publisher.

Organizations: Elks, Grange, Moose.

Public office: Mass. House 1912–'14, Mass. Senate 1915–'17, Representative in Congress (69th to 84th) 1925–'56 (Republican Floor Leader 1939–'46, 1949–'52, 1955–'56, Speaker 1947–'48, 1953–'54).

JOHN W. McCORMACK

726 Columbia Rd., Boston (Uphams Corner), 12th District, Democrat.

Born: Boston (South), Dec. 21, 1891.

Education: Boston schools, Hon. deg. Boston Univ. LL.D. '42, Holy Cross LL.D. '42, Boston '45, Tufts, Villanova, Providence, 1952 "Peace Medal" 3d Order of St. Francis.

Profession: Lawyer.

Organizations: Knights of Columbus, American Legion, Knights of Malta, 1st. cl.

Public office: Const. Conv. 1917–'18, Mass. House 1920–'22, Mass. Senate 1923–'26 (Democratic Floor Leader 1925–'26), Representative in Congress (70th to 84th) 1928–'56 (Majority Leader 1940–'46, 1949–'52, 1955–'56).

DONALD WILLIAM NICHOLSON

12 Highland Road, Wareham, 9th District, Republican.

Born: Wareham, Aug. 11, 1888.

Education: Public schools.

Occupation: Salesman.

Organizations: American Legion, Veterans of Foreign Wars, Elks, Masons, Odd Fellows.

Public office: Selectman, Assessor, School Committee, Public Welfare, Mass. House 1925–'26, Mass. Senate 1927–'47 (President 1947) (resigned to fill vacancy in Congress), Representative in Congress (80th to 84th) 1948–'56.

THOMAS P. O'NEILL, JR.

26 Russell St., Cambridge, 11th District, Democrat.

Born: Cambridge, Dec. 9, 1912.

Education: St. John's High School, Boston College.

Occupation: Insurance.

Organizations: Boston College Club, Knights of Columbus, Elks, Knights of St. Finbar.

Public office: Democratic Ward and City Committee 1936–'50, Democratic State Committeeman 1944–'52, Cambridge School Committee 1946–'47, Mass. House 1937–'52 (Speaker 1949–'52), Representative in Congress (83d and 84th) 1953–'56.

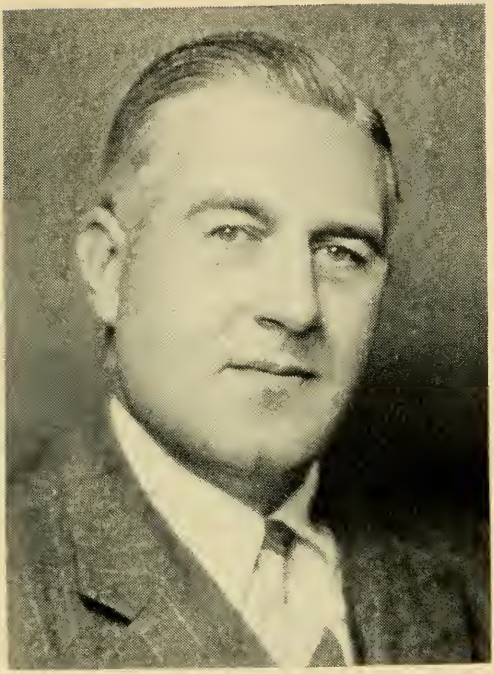

PHILIP JOSEPH PHILBIN

23 Berlin St., Clinton, 3d District, Democrat.

Born: Clinton, May 29, 1898.
Education: Harvard College, Columbia Law School.
Occupation: Lawyer, farmer and businessman.
Organizations: President Clinton Chamber of Commerce.
Public office: Personal representative for U. S. Senator David I. Walsh, Special Counsel Com. on Education and Labor, Referee U. S. Dept. of Labor, Advisory Board Mass. Un. Comp. Com., Chairman Clinton Finance Com., Representative in Congress (78th to 84th) 1943–'56.

EDITH NOURSE ROGERS

354 Andover St., Lowell, 5th District, Republican.

Born: Saco, Me., 1881.

Education: Rogers Hall School, Madam Julien's School (Paris, France), Hon. M.A. degrees from Tufts and Bates colleges and Lowell Textile Institute, Hon. LL.D. from Washington College of Law.

Organizations: Women's Overseas League, American Legion Auxiliary.

Public office: Personal representative in care of disabled veterans 1922, 1923, 1929, Presidential elector 1924, Representative in Congress (69th to 84th) 1925–'56.

RICHARD B. WIGGLESWORTH

203 Adams St., Milton, 13th District, Republican.

Born: Boston, April 25, 1891.

Education: Harvard College A.B. 1912, LL.B. 1916.

Profession: Lawyer.

Organizations: American and Mass. Bar Assns., American Legion, 40 and 8, Veterans of Foreign Wars, Military Orders World and Foreign Wars.

Public office: Representative in Congress (70th to 84th) 1928–'56.

THE EXECUTIVE DEPARTMENT

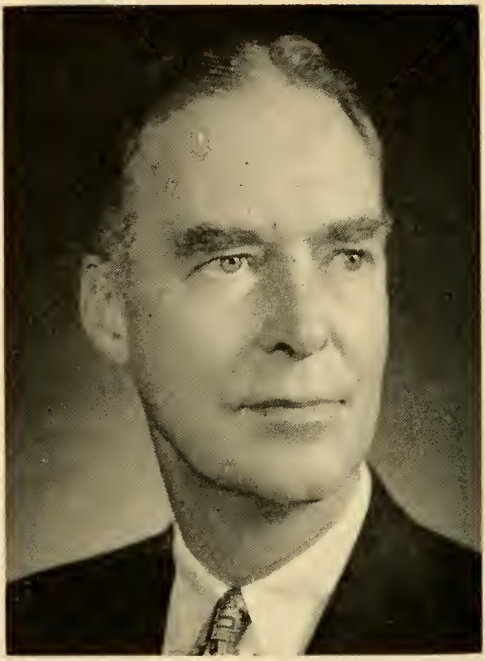

CHRISTIAN ARCHIBALD HERTER

Millis, Republican.

Born: Paris, France, March 28, 1895.

Education: The Browning School (N. Y.), Harvard University.

Organizations: Foreign Service Educational Foundation, World Peace Foundation, American Child Health Assn., International Com. Y. M. C. A.

Public office: Am. Embassy Berlin 1916, Dept. of State 1917, 1919, Asst. Com. Spec. Mission on P. W. Agreement 1918, European Relief Council 1920, Asst. to Sec. of Com. 1921–'24, Mass. House 1931–'42 (Speaker 1939–'42), Representative in Congress (78th to 82d) 1943–'52, Governor 1953–'56.

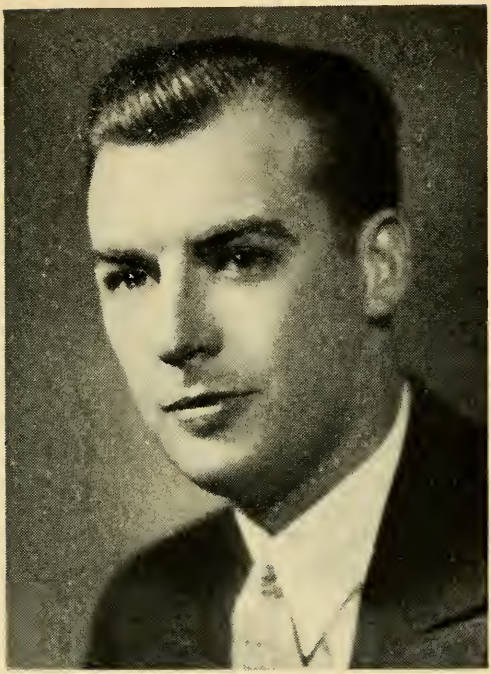

SUMNER GAGE WHITTIER

103 Linden St., Everett, Republican.

Born: Everett, July 1, 1911.

Education: Boston University College of Business Administration and College of Liberal Arts A.B.

Occupation: Salesman.

Public office: Common Council 1938–'39, Alderman 1940–'41, Mass. House 1941–'42, Mass. Senate 1943–'52, Lieutenant Governor 1953–'56.

EDWARD JOSEPH CRONIN

61 Cook Ave., Chelsea, Democrat.

Born: Chelsea, Feb. 25, 1912.

Education: St. Rose Grammar School (Chelsea), Shurtleff Junior High, Chelsea High School, Northeastern University School of Law.

Profession: Lawyer.

Organizations: American Legion, V. F. W., AMVETS, Knights of Columbus, Hibernians, Elks, Y. M. C. A., Boston and Mass. Bar Assns., Fr. Jim Hennessy Mission Club, Northeastern University Alumni, Catholic Alumni Sodality, Mass. Chiefs of Police Assn.

Public office: Secretary of the Commonwealth 1949–'56.

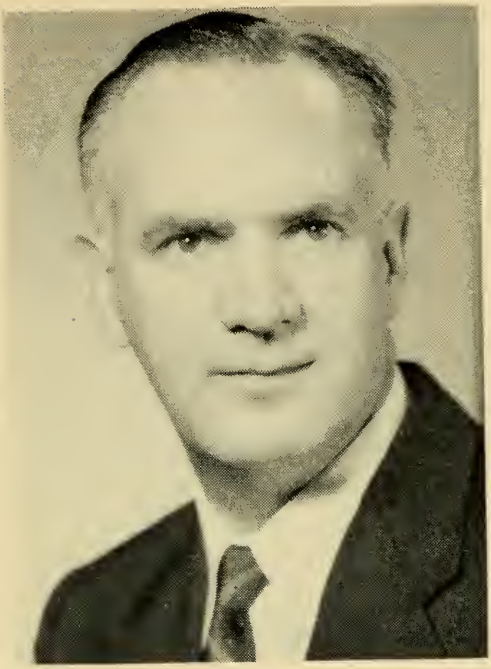

JOHN FRANCIS KENNEDY

2222 Washington St., Canton, Democrat.

Born: Boston (Roxbury), Aug. 1, 1905.

Education: So. Boston High School (nights).

Occupation: Supervisor.

Public office: State Treasurer and Receiver-General 1955–'56.

GEORGE FINGOLD

37 Lowell Road, Concord, Republican.

Born: Boston, Oct. 18, 1908.

Education: Malden public schools, Suffolk Law School.

Profession: Lawyer.

Organizations: B'nai B'rith, Masons, Shrine, Mass., U. S. Federal, Middlesex and Boston Bar Assns.

Public office: Asst. Attorney General, Asst. District Attorney, City Council, Attorney General 1953–'56.

THOMAS J. BUCKLEY
21 Pinckney St., Boston, Democrat.

Born: East Boston, Feb. 3, 1895.

Education: Boston public schools.

Occupation: Auditor of the Commonwealth.

Organizations: Past-National President, Association of State Auditors, Comptrollers and Treasurers.

Public office: State Auditor 1941–'56.

THE EXECUTIVE COUNCIL

HAROLD R. ALLEN

820 North Montello St., Brockton, 1st District, Republican.

Born: St. John, N. B., June 10, 1896.

Education: High school.

Business: Shoes.

Organizations: American Legion, Red Cross, Community Chest, Knights of Pythias, Former Scout Master, City, County, State Republican organizations.

Public office: State Racing Commission 1939–'49 (chairman 1947–'49), Brockton Highway Commissioner, Council 1953–'56.

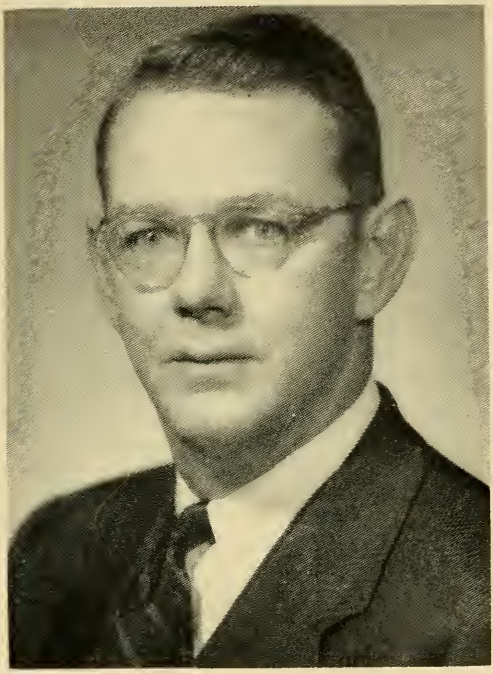

BRUCE CRANE

45 Main St., Dalton, 8th District, Republican.

Born: Dalton, July 27, 1909.

Education: Dalton schools, Yale University.

Business: Papermaking.

Public office: Dalton Finance Committee, Dalton School Committee 1946–'51, Council 1953–'56.

CHARLES J. GABRIEL

179 Main St., Hingham, 2d District, Republican.

Born: Quincy, Jan. 14, 1910.

Education: Quincy public schools.

Occupation: Vice Pres. Suffolk Savings Bank (Boston).

Organizations: Bank Officers Assn. of Boston, Masons, Shrine, Elks, Quincy Chamber of Commerce, Neighborhood Club (Quincy), Norfolk County and Plymouth County Republican Clubs, Hingham Yacht Club, Quincy & So. Shore Board of Realtors, Hingham Republican Town Com.

Public office: Council 1953–'56.

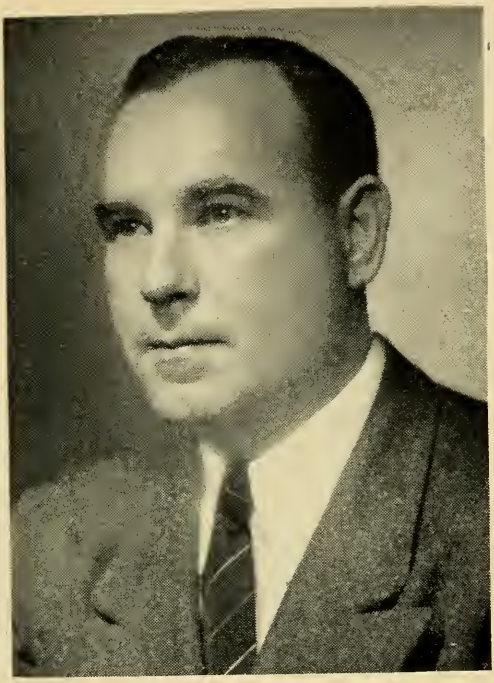

PATRICK J. McDONOUGH

16 Carruth St., Boston (Dorchester), 4th District, Democrat.

Born: South Boston, April 29, 1911.

Education: Public schools, tutored on law (3 yrs.).

Business: Merchandising.

Organizations: Knights of Columbus, South Boston Citizens' Association.

Public office: Democratic State Committee, Mass. House 1941–'46, Council 1947–'56.

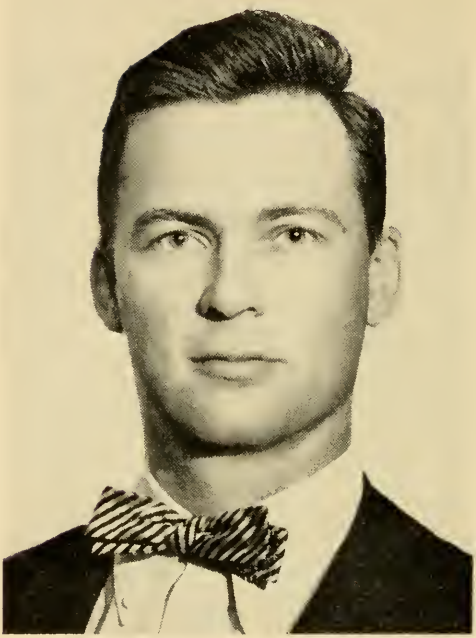

ENDICOTT PEABODY

19 Larch Rd., Cambridge, 3rd District, Democrat.

Born: Lawrence, Feb. 15, 1920.

Education: Groton School, Harvard College, Harvard Law School.

Profession: Lawyer.

Organizations: American Legion, American Veterans Committee, Cambridge Civic Unity Committee, Boston, Mass. and American Bar Assns., Overseer Boys Club of Boston, Director Y.M.C.A., Civil Liberties Union, Middlesex County Democrats.

Public office: Council 1955–'56.

ARTHUR A. THOMSON

49 Greene St., North Andover, 5th District, Republican.

Born: Lawrence, May 5, 1904.

Education: Lawrence public schools, Boston University Law School LL.B.

Profession: Lawyer.

Organizations: Boy Scouts of America North Essex Council, Inc., M. S. P. C. C., Eclectic Club, Councillor's Club, Masons, Sec. Lawrence Masonic Assn., Essex County Selectmen's Assn.

Public office: Selectman, Board of Public Welfare, License Board, Asst. District Attorney, Public Administrator, Council 1953–'56.

M. EDWARD VIOLA

125 Pleasant St., Arlington, 6th District, Republican.

Born: Boston, May 25, 1902.

Education: Cambridge public schools, Suffolk Preparatory School, Suffolk Law School LL.B.

Profession: Lawyer.

Organizations: Mass., Middlesex and 1st Eastern District Bar Assns., Mass. Trial Lawyers Assn., Justinian Law Soc., Ancient & Honorable Artillery Co., Mass. Civic League, Republican Town Committee, Elks.

Public office: Asst. District Attorney 1935–'36, 1947–'52, Council 1953–'56.

GEORGE A. WELLS

59 Clark St., Worcester, 7th District, Democrat.

Born: Worcester, Oct. 7, 1910.

Education: Worcester grammar schools, St. Stephen's High School, Armed Forces Institute, USAAF, Extension Courses.

Occupation: Editor and publisher, radio commentator.

Organizations: Elks, Eagles, A. L., 40 and 8, AMVETS, D. A. V., Franco-American Veterans, Worcester Branch National Aeronautic Assn., English Social Club.

Public office: Alderman, City Councillor, Ad. Bd. Mass. Dept. of Agriculture, Del. Dem. National Con. 1948, 1952, Dir. of Organization Dem. State Com., Council 1951–'52, 1955–'56.

THE

SENATE

OF THE

GENERAL COURT

OF

MASSACHUSETTS

RICHARD I. FURBUSH

436 Waverley Oaks Rd., Waltham, 5th Middlesex District, Republican, President of the Senate.

Born: Waltham, Jan. 4, 1904.

Education: Waltham High School, Harvard University Extension School.

Business: Manufacturer.

Organizations: Eagles, Elks, Masons, Moose, Shrine, Maynard Rod & Gun Club.

Public office: Waltham City Council 1938–'39, Mass. House 1939–'42, Mass. Senate 1943–'56 (Republican Floor Leader 1950) (President 1951–'56).

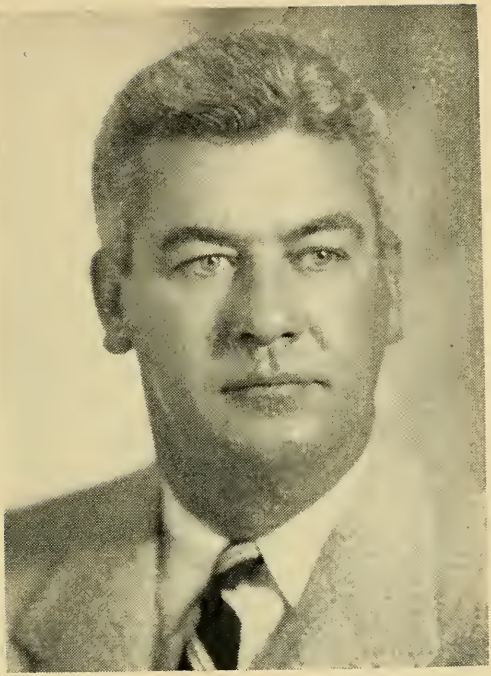

JOHN ADAMS

15 Stratford Road, Andover, 4th Essex District, Republican.

Born: Exeter, N. H., May 30, 1915.

Education: Phillips Academy, Andover.

Occupation: Sales engineer.

Public office: Mass. Senate 1953–'56.

JOHN JOSEPH BEADES

278 Minot St., Boston (Dorchester), 7th Suffolk District, Democrat.

Born: Boston (Dorchester), June 8, 1916.

Education: Boston English High School, Suffolk University, Suffolk Law School.

Occupation: Investigator.

Organizations: Knights of Columbus, Elks, Holy Name Society, State, County and Municipal Employees, A. F. L., Roscommon Club, Disabled American Veterans, Scarlet & White Athletic Assn., Cedar Grove Civic Assn., American Legion, AMVETS.

Public office: Boston City Council 1948–'51, Mass. House 1951–'54, Mass. Senate 1955–'56.

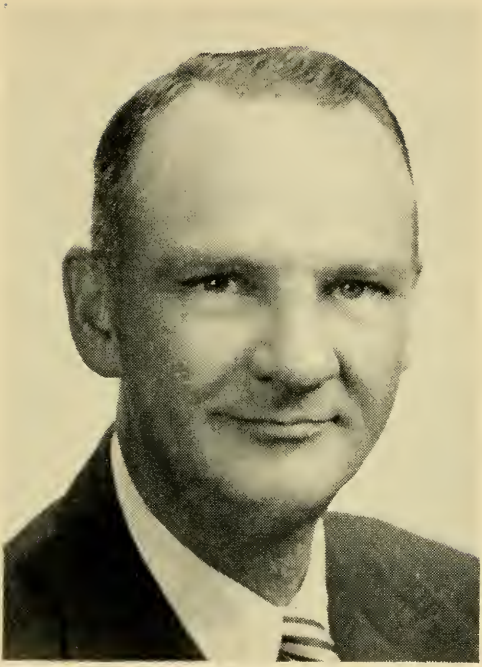

PAUL H. BENOIT

771 Lebanon Hill, Southbridge, Worcester and Hampden District, Democrat.

Born: Southbridge, Jan. 5, 1916.

Education: Notre Dame Parochial School, Mary E. Wells High School (Southbridge).

Occupation: Director of Veterans Services.

Organizations: American Legion, League of Sacred Heart, Notre Dame Parish, Mass. and So. Worcester County Veterans Agents Assn., Democratic Town Committee.

Public office: Chair. Retirement Board, Chair. School Committee, Clerk Board of Selectmen, Sec. Planning Board, Mass. Senate 1955–'56.

PHILIP G. BOWKER

31 Evans Rd., Brookline, Norfolk and Suffolk District, Republican.

Born: Brookline, April 17, 1899.

Education: Brookline High School, Stone School, Dartmouth College '23.

Occupation: N. E. Sales Representative, The Auto. Voting Mach. Corp., Jamestown, N. Y.

Organizations: Masons, A. L., V. F. W., Elks, K. of P., Dartmouth Alumni Assn., Citizens Committee, Taxpayers Assn., Dartmouth Club, C. of C., Jr. C. of C., Kiwanis, Mass. Selectmen's Assn., Norfolk Cty. and Mass. Repub. Clubs, Mass. Legislators Assn.

Public office: Plan. Bd., Selectman, Town Moderator, Assoc. Com. Met. Dist. Com., Mass. House 1933–'40, Mass. Senate 1947–'56.

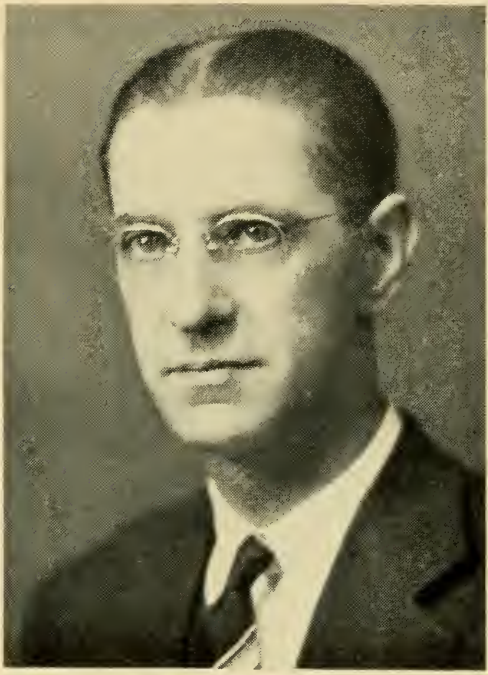

RALPH VESTER CLAMPIT

137 Belvidere St., Springfield, 1st Hampden District, Republican.

Born: Springfield, March 28, 1896.

Education: Northeastern University Law School.

Profession: Lawyer.

Organizations: Odd Fellows.

Public office: Mass. House 1933–'42, Mass. Senate 1943–'56.

SILVIO O. CONTE

342 Dalton Ave., Pittsfield, Berkshire District, Republican.

Born: Pittsfield, Nov. 9, 1921.

Education: Pittsfield schools, Boston College, Boston College Law School.

Profession: Lawyer.

Organizations: American Legion, Elks, Eagles, Royal Arcanum.

Public office: Mass. Senate 1951–'56.

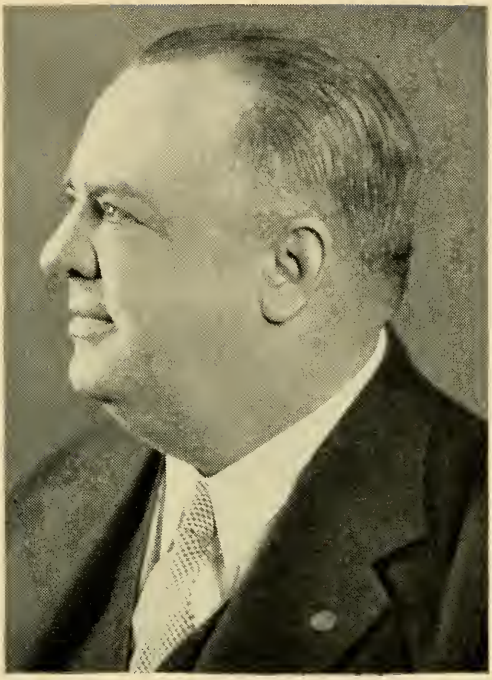

JAMES J. CORBETT

138A Summer St., Somerville, 3d Middlesex District, Democrat.

Born: Somerville, Nov. 27, 1896.

Education: Charles G. Pope Grammar School, Somerville Latin High School.

Occupation: Water commissioner, U. S. Govt. (Terminal leave).

Organizations: American Legion, 40 & 8, Voiture 12, Elks, Hibernians, Irish National Foresters, Knights of Columbus, Robert Emmett Celtic Benevolent Society, Chamber of Commerce, West Side A. A.

Public office: Street Commissioner 1938–'44, Water Commissioner 1954–'55, Mass. Senate 1949–'56.

LESLIE BRADLEY CUTLER

1010 South St., Needham, 2d Norfolk District, Republican.

Born: Boston, March 24, 1890.

Education: Boston schools, Radcliffe College, Mass. Institute of Technology Dept. Biology and Public Health.

Organizations: Women's Republican Club of Mass., Norfolk County Republican Club, Eastern Star, Boston Business and Professional Womens Club.

Public office: Selectman 1924–'26 (Chairman 1 term), Board of Health 1927–'49 (Chairman 9 yrs., Secretary 4 yrs.), Mass. House 1939–'48; Mass. Senate 1949–'56.

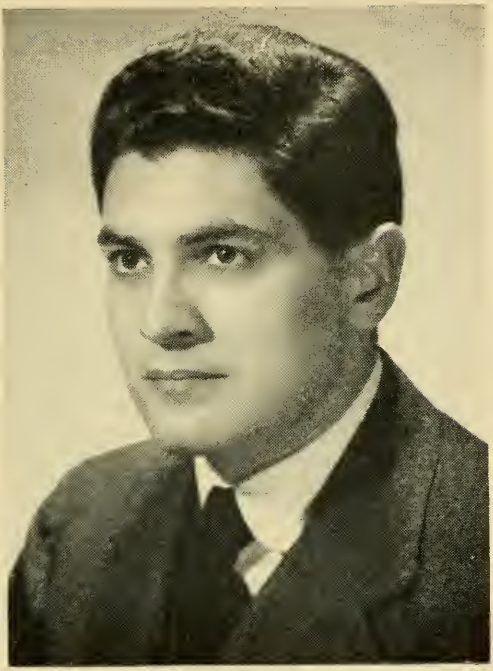

EDMUND DINIS

29 Arnold Place, New Bedford, 3d Bristol District, Democrat.

Born: St. Michael, Azores, Oct. 4, 1924.

Education: University of Chicago, Suffolk Law School, Harvard University Graduate School of Public Administration-Littauer.

Profession: Lawyer.

Public office: Mass. House 1949–'50, City Council 1952–'53, Mass. Senate 1953–'56.

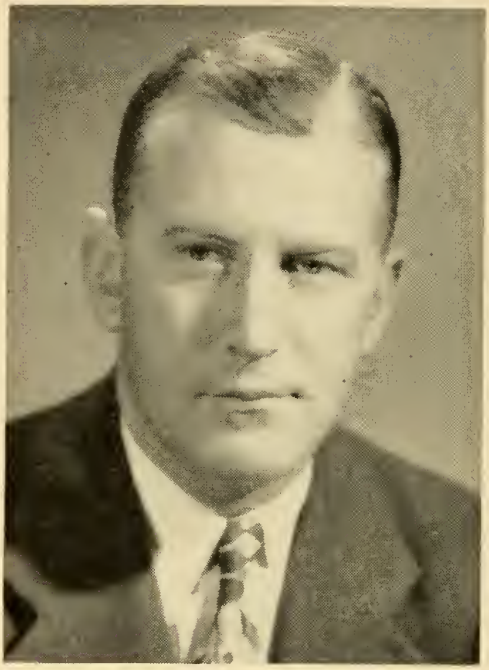

MAURICE A. DONAHUE

140 Pine St., Holyoke, 2d Hampden District, Democrat.

Born: Holyoke, Sept. 21, 1918.

Education: St. Jerome's Schools (Holyoke), Holy Cross College A.B., Springfield College M.Ed., Harvard Graduate School of Public Administration.

Profession: School teacher.

Organizations: Knights of Columbus, Holy Name Society, Elks, Eagles, Hibernians, AMVETS, A. L., Mass. Leg. Assn., 4th Deg. K. C., Hampden County Selectman's Assn.

Public office: Mass. House 1949–'50, Mass. Senate 1951–'56.

GEORGE JELLY EVANS

120 Main St., Wakefield, 7th Middlesex District, Republican.

Born: Wakefield, Feb. 4, 1909.

Education: Pawling School, Williams College, Suffolk University Law School.

Business: Shoe manufacturer.

Organizations: Masons, Rotary, Boston Boot and Shoe Club, Middlesex Club, United States Coast Guard Veterans' Assn.

Public office: Selectman (4 years) (chairman 2 years), Town Finance Committee 1941–'50, Mass. House 1943–'46, Mass. Senate 1947–'56.

WILLIAM DANIEL FLEMING

56 Henshaw St., Worcester, 1st Worcester District, Democrat.

Born: Worcester, April 14, 1907.

Education: Sacred Heart Academy, Holy Cross College.

Occupation: Salesman.

Organizations: Elks, Emmett Associates, Commercial Travelers, Knights of Columbus, Hibernians.

Public office: Mass. House 1937–'46, Mass. Senate 1947–'56.

MARY L. FONSECA

102 Webster St., Fall River, 2d Bristol District, Democrat.

Born: Fall River, March 30, 1915.

Education: B. M. C. Durfee High School '32.

Occupation: Secretary.

Organizations: Social Workers Club, Catholic Women's Club, Samuel Watson P. T. A., Emblem Club, Mass. Assn. of School Committees, P. A. C. L. of Mass.

Public office: Fall River School Committee 1945–'53 (vice-chairman 1952–'53), Mass. Senate 1953–'56.

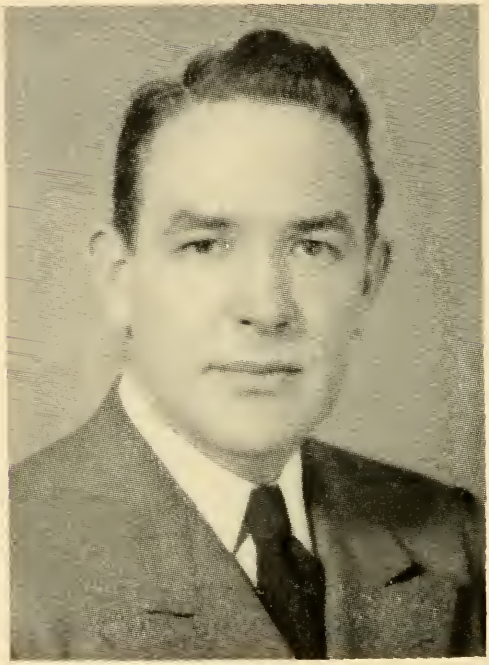

JOSEPH FRANCIS GIBNEY

119 Thompson Rd., Webster, 4th Worcester District, Democrat.

Born: West Thompson, Conn., Jan. 9, 1911.

Education: St. Louis High School (Webster), University of Arkansas.

Business: Real estate and insurance broker.

Organizations: American Legion, Disabled American Veterans, Eagles, Elks, Knights of Columbus, Sons of Italy, Mass. Selectmen's Association.

Public office: Selectman of Webster 3 terms, Mass. Senate 1949–'52, 1955–'56.

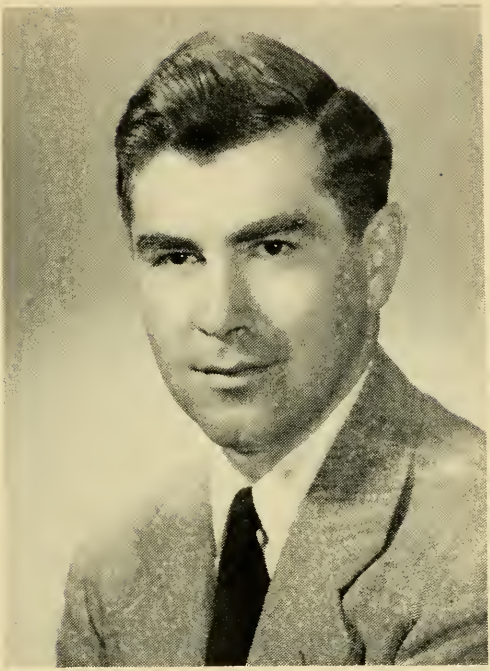

C. HENRY GLOVSKY

23 Ober St., Beverly, 2d Essex District, Republican.

Born: Salem, March 26, 1918.

Education: Beverly High School, Dartmouth College, London School of Economics and Political Science, Harvard Law School.

Profession: Lawyer.

Organizations: American Legion, Jewish War Veterans, Italian-American War Veterans (honorary member), Rotary, Elks.

Public office: Mass. House 1951–'53, Mass. Senate 1953 (to fill vacancy)–'56.

PHILIP A. GRAHAM

293 Bridge St., Hamilton, 3rd Essex District, Republican.

Born: Lynn, May 21, 1910.

Education: Lynn and Swampscott public schools, Boston University.

Occupation: Farmer.

Organizations: American Legion, Grange, Masons.

Public office: Swampscott School Committee, Mass. Senate 1951–'56.

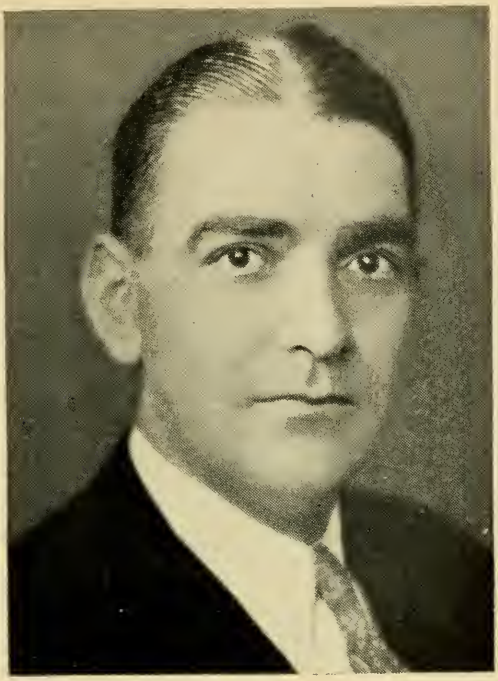

CHARLES W. HEDGES

304 Beale St., Quincy (Wollaston), 1st Norfolk District, Republican.

Born: Westfield, March 27, 1901.
Education: Quincy High School, Dean Academy, Syracuse University.
Occupation: Commercial reporting.
Organizations: American Legion, Veterans of Foreign Wars, AMVETS, D. A. V., Masons, Air National Guard, U. C. T., Military Order of Purple Heart (State judge advocate).
Public office: City Council (4 years), delegate 4 national Republican conventions, Mass. House 1933–'42, 1947–'50, Mass. Senate 1951–'56.

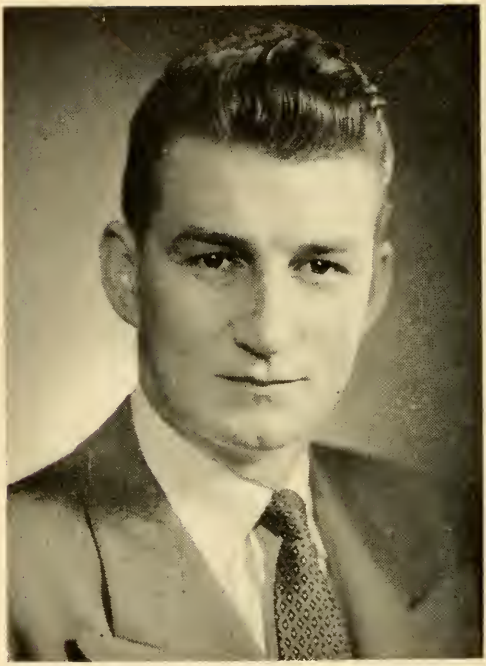

JAMES WILLIAM HENNIGAN, JR.

10 Roseway St., Boston (Jamaica Plain), 5th Suffolk District, Democrat.

Born: Boston, March 17, 1927.

Education: Boston English High School, Babson Institute.

Occupation: Insurance broker.

Organizations: Holy Name Society, American Legion, Veterans of Foreign Wars, Kiwanis.

Public office: Mass. House 1953–'54, Mass. Senate 1955–'56.

CHARLES V. HOGAN

36 Baltimore St., Lynn, 1st Essex District, Democrat.

Born: Lynn, April 12, 1897.

Education: Suffolk University Law School '21.

Profession: Lawyer.

Public office: Mass. House 1935–'40, Mass. Senate 1941–'56.

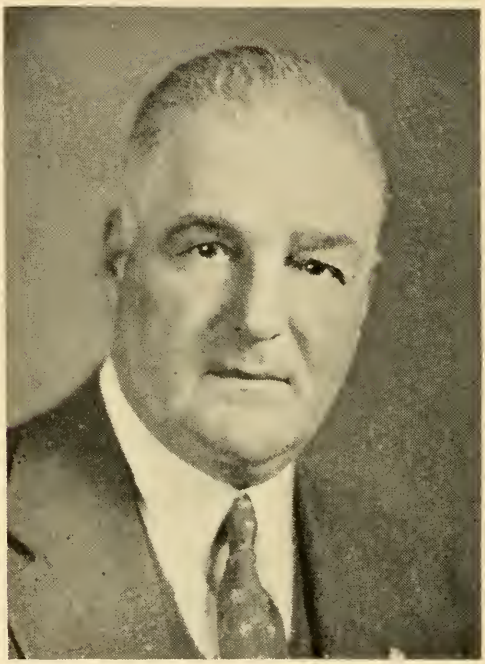

NEWLAND H. HOLMES

83 Webb St., Weymouth, Norfolk and Plymouth District, Republican.

Born: Brockton, Aug. 30, 1891.

Education: High school '06.

Occupation: Deputy Sheriff.

Organizations: Knights Templar, Masons 33d Degree.

Public office: Mass. House 1925–'29, Mass. Senate 1929 (to fill vacancy)-'56 (Majority Floor Leader 1955–'56).

CHARLES JOHN INNES

197 Bay State Rd., Boston, 3d Suffolk District, Republican.

Born: New York, N. Y., June 1, 1901.

Education: Harvard College '22, Boston University Law School '26.

Profession: Lawyer.

Organizations: Masons, Sons of The Revolution.

Public office: Assistant Corporation Counsel, Boston 1927–'30, Mass. House 1933–'42, Mass. Senate 1943–'56 (Majority Floor Leader 1947–'48, 1951–'54).

HASTINGS KEITH

91 River St., West Bridgewater, Plymouth District, Republican.

Born: Brockton, Nov. 22, 1915.

Education: Brockton High School, Deerfield Academy, University of Vermont.

Occupation: Chartered life underwriter.

Organizations: Masons, American Legion, Elks, Military Government Assn., Kiwanis, Boston Life Underwriters Assn., Chartered Life Underwriters, Boston Life Insurance and Trust Council.

Public office: Mass. Senate 1953–'56.

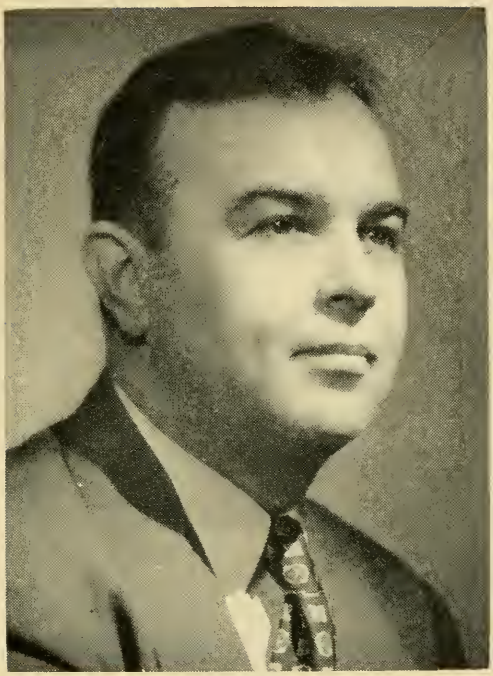

FRED IRVIN LAMSON

36 Dodge St., Malden, 4th Middlesex District, Republican.

Born: Stonington, Me., Dec. 11, 1910.

Education: Everett High School.

Business: Paint and wallpaper merchant.

Organizations: Mass. Mayors' Assn., Odd Fellows, Elks, Eagles, Knights of Pythias, Grange, Kiwanis.

Public office: Councilman 1940–'41, Alderman 1942–'43, Mass. House 1945–'48, Mayor, 1948–'55, Mass. Senate 1953–'56.

RICHARD HENRY LEE

206 Church St., Newton, Middlesex and Suffolk District, Republican.

Born: Foxcroft, Me., Dec. 20, 1901.

Education: Bowdoin College, Harvard Law School.

Profession: Lawyer.

Organizations: American Legion, Boston Bar Assn., Colonel F. A. U. S. Army World War II.

Public office: Alderman at Large 1940–'41, Mass. Senate 1947–'56.

RALPH LERCHE

9 Park St., (Florence) Northampton, Hampden, Hampshire and Berkshire District, Republican.

Born: Springfield, Aug. 19, 1899.

Education: Springfield public schools, High School of Commerce.

Organizations: Masons, Elks, Eagles, Republican Club of Mass., Connecticut River Game Fish Assn.

Public office: Northampton City Council 1932–'33, Northampton Trust Fund Committee since 1936, Mass. House 1939–'44, Mass. Senate 1945–'56.

HAROLD R. LUNDGREN

48 Gifford Drive, Worcester, 2d Worcester District, Republican.

Born: Mt. Jewett, Pa., May 22, 1894.

Education: Mt. Jewett (Pa.) and Everett (Mass.) high schools, Augustana College (Rock Island, Ill.), Y. M. C. A. College (Lake Geneva, Wis.), Yale University Law School.

Occupation: Insurance agent and broker.

Organizations: Worcester County and Mass. Republican Clubs, John Ericsson Republican Club, Alpha Chi Rho Frat., Mass. Legislators Assn., National Probation and Parole Assn.

Public office: City Council 1934–'37, Sec. Worcester Parks & Recreation Com. 1938–'46, Mass. State Parole Board 1944–'52, Mass. Senate 1939–'44, 1953–'56.

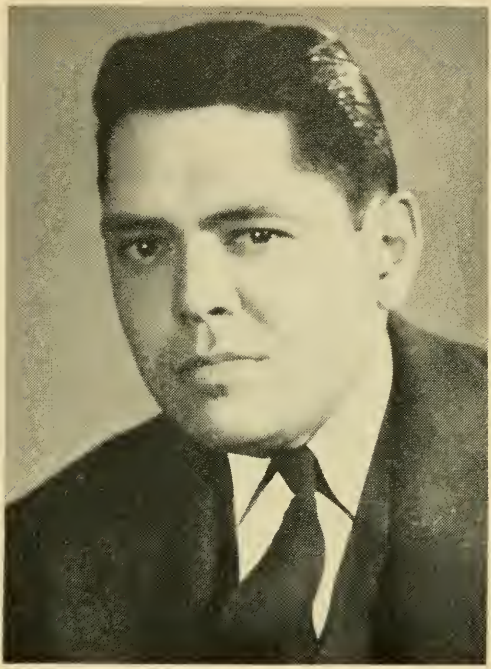

RALPH COLLINS MAHAR

63 Congress St., Orange, Franklin and Hampshire District, Republican.

Born: Orange, Jan. 4, 1912.

Education: Orange public schools, Tufts College, School of Liberal Arts, B.S. History and Government 1934, Northeastern University School of Law.

Profession: Lawyer.

Organizations: Republican Club of Mass., Grange, Middlesex Club, Mass. Bar Assn.

Public office: Mass. House 1937–'44, Mass. Senate 1945–'56.

FRANCIS X. McCANN

14 Sherman St., Cambridge, 2d Middlesex District, Democrat.

Born: Port Glasgow, Scotland, Sept. 2, 1912.

Education: St. Francis de Sales School (Roxbury), Cambridge Evening High School.

Occupation: Ground employee, United Air Lines.

Organizations: St. Peter's Holy Name Soc., American Legion, Veterans of Foreign Wars, AMVETS, Eagles, Int. Assn. of Machinists.

Public office: Mass. Senate 1955–'56.

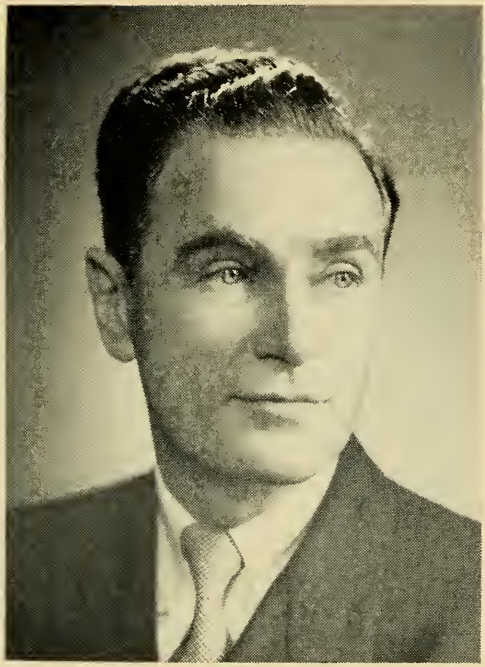

FREDERICK T. McDERMOTT

7 Whitman Road, Medford, 6th Middlesex District, Democrat.

Born: Somerville, Nov. 20, 1906.

Education: Medford High School.

Occupation: Owner Electrical Appliance Business.

Organizations: American Legion, Elks, Moose, Medford Historical Society.

Public office: Chairman School Committee, Alderman, Mayor, City Council, Mass. House 1935–'36, Mass. Senate 1955–'56.

CHARLES WILLIAM OLSON

West Union St., Ashland, Middlesex and Norfolk District, Republican.

Born: St. Paul, Minn., Aug. 24, 1889.

Education: Rockport and Gloucester public schools, New Bedford Textile School.

Business: Residential builder.

Organizations: Elks, Masons, Mass. Police Chiefs Assn., Selectmen's Assn., Sportsmen's Assn., A. F. of L., Veteran Boxers Assn., Mass. Legislators Assn., Dir. Am. Shore and Beach Preservation Assn., N. E. Mobile Homes Assn., Sandy Bay Yacht Club.

Public office: Chief of Police, Selectman, Mass. House 1935–'40, Mass. Senate 1941–'56.

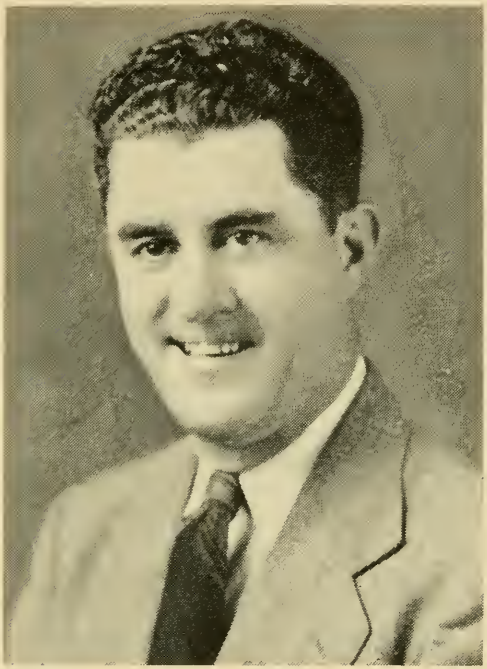

JOHN FRANCIS PARKER

429 Cohannet St., Taunton, 1st Bristol District, Republican.

Born: Boston (Dorchester), May 29, 1907.

Education: Taunton public schools.

Occupation: Newspaper compositor.

Organizations: Elks, Eagles, Knights of Columbus, Kiwanis.

Public office: School Board (9 years), Mayor (7 years), Mass. Senate 1953–'56.

JOHN E. POWERS

158 M St., Boston (South Boston), 4th Suffolk District, Democrat.

Born: South Boston, Nov. 1, 1910.

Education: Boston English and South Boston High schools, Young Men's Evening School.

Occupation: Supervisor of Supplies.

Organizations: Knights of Columbus, Municipal Clerks' Assn., So. Boston Citizens Assn., So. Boston and Columbia Yacht Clubs, Mass. Bay Yacht Clubs Assn., Mass. Legislators Assn., American Soc. for Public Administration.

Public office: Mass. House 1939–'46 (Asst. Democratic Floor Leader 1941–'42), Mass. Senate 1947–'56 (Democratic Floor Leader 1949, 1951–'56).

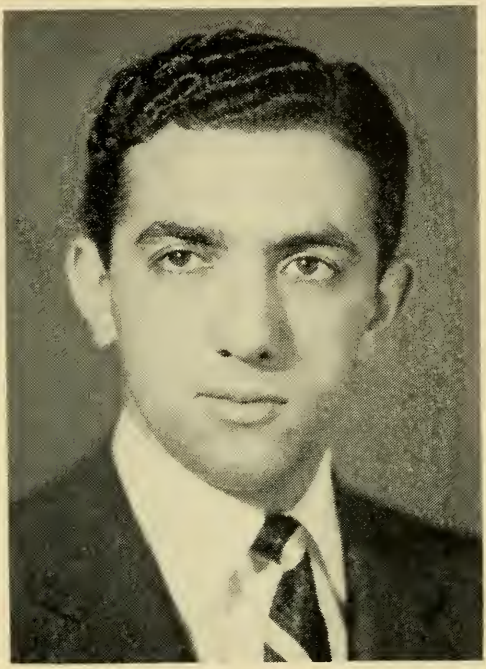

ALBERT S. PREVITE, JR.

20 Greenwood St., Lawrence, 5th Essex District, Democrat.

Born: Somerville, Sept. 26, 1928.

Education: Lawrence public schools, Suffolk University, Suffolk Law School.

Profession: Lawyer.

Organizations: Knights of Columbus, Lawrence Bar Assn., Lawrence High School Alumni Assn., Suffolk Law School Alumni Assn., Sec. Essex County Young Democrats.

Public office: Lawrence School Committee 1950–'54, Mass. Senate 1954–'56.

ANDREW PATRICK QUIGLEY

300 Washington Ave., Chelsea, 1st Suffolk District, Democrat.

Born: Chelsea, Jan. 13, 1926.

Education: Chelsea High School, Cranwell Preparatory School, Georgetown University School of Foreign Service.

Business: Publisher, Chelsea Transcript and Winthrop Transcript.

Organizations: A. L., V. F. W., AMVETS, K. C., Elks, St. Rose Holy Name Soc., St. Andrews B.B.C., Georgetown Univ. Alumni Assn., Mass. Press Assn., National Editorial Assn., Rotary, Winthrop Chamber of Commerce.

Public office: Mass. House 1949–'50, Mayor 1952–'55, Mass. Senate 1951–'56.

DANIEL RUDSTEN

23 Angell St., Boston (Dorchester), 6th Suffolk District, Democrat.

Born: Chelsea, June 18, 1914.

Education: Emerson College, Northeastern University, Boston University, Harvard Unisity (Master's Degree in Public Administration-Littauer).

Profession: Playwright.

Organizations: Knights of Pythias, Veterans of Foreign Wars, American Legion, United States Marine Corps (captain).

Public office: Mass. House 1947–'50, Mass. Senate 1953–'56.

ELIZABETH ANN STANTON

102 Cedar St., Fitchburg, 3d Worcester District, Democrat.

Born: Fitchburg, May 27, 1909.

Education: Fitchburg High School, Fitchburg State Teachers College B. S. E. in Ed.

Occupation: Public school teacher.

Organizations: Daughters of Isabella, V. of F. W. Aux., A. L. Aux., U. S. W. V. Aux., AMVETS Aux., Alumni Assn. of Fitchburg State Teachers College, Business and Professional Women's Club.

Public office: Mass. Senate 1953–'56.

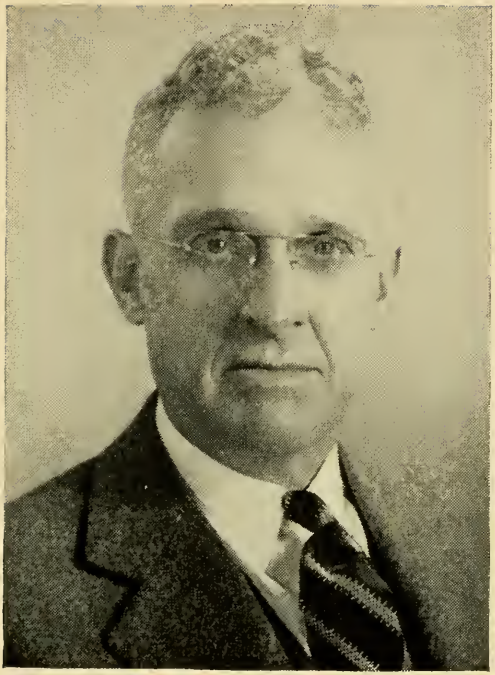

EDWARD C. STONE

P. O. Box 158, (Osterville) Barnstable, Cape and Plymouth District, Republican.

Born: Lexington, June 29, 1878.

Education: Public schools of Lexington, Boston University Law School.

Profession: Lawyer.

Organizations: American, Boston, Barnstable County and Plymouth County Bar Assns.

Public office: Selectman and Town Moderator of Lexington, Mass. House 1903–'04, Mass. Senate 1948 (to fill vacancy)–'56.

MARIO UMANA

153 Cottage St., Boston (East Boston), 2d Suffolk District, Democrat.

Born: Boston (East Boston), May 5, 1914.

Education: East Boston High School, Harvard College, Harvard Law School.

Profession: Lawyer.

Organizations: American Legion, Veterans of Foreign Wars, AMVETS, Knights of Columbus, Sons of Italy, Boston Bar Assn.

Public office: Mass. House 1949–'52, Mass. Senate 1953–'56.

PATRICK JOHN F. WALSH, JR.
63 Avon St., Lowell, 1st Middlesex District, Democrat.

Born: Lowell, July 2, 1915.

Education: Lowell High School, Keith Academy, Lowell Tech. Inst. (nights).

Occupation: Real estate and stock broker.

Organizations: American Legion, V. F. W., Mass. State Trooper's Assn., Lowell Clover Club, St. Rita's Holy Name Soc.

Public office: Mass. Senate 1955–'56.

THE

HOUSE OF REPRESENTATIVES

OF THE

GENERAL COURT

OF

MASSACHUSETTS

MICHAEL FRANCIS SKERRY

110 Sheridan Ave., Medford, 27th Middlesex District, Democrat, Speaker of the House.

Born: Medford, Jan. 3, 1909.

Education: Immaculate Conception and Medford high schools.

Occupation: Salesman.

Organizations: Knights of Columbus.

Public office: Democratic Ward and City Committee 1937–'56, Board of Aldermen 1938–'41, Mass. House 1941–'56, Speaker of the House 1955–'56.

FRANK HASKELL ALLEN

68 Central St., Auburn, 7th Worcester District, Republican.

Born: Auburn, Oct. 12, 1877.

Education: Millbury and Worcester public schools, Becker's School of Business.

Business: Farmer (retired).

Organizations: Masons, Eastern Star, Grange, Selectmen's Assn., Republican Town Committees.

Public office: Selectman 1923–'31, 1934–'47 (chairman 12 yrs.), Mass. House 1946–'56.

LEONARD H. AMOROSO

257 Bacon St., Natick, 6th Middlesex District, Republican.

Born: Boston (Allston), Feb. 14, 1897.

Education: Natick public schools, Northeastern University.

Occupation: Retired.

Organizations: Elks, Masons.

Public office: Natick Commissioner of Public Works (5 yrs.), Mass. House 1955–'56.

CHARLES H. ANTHONY

136 Colby St., Haverhill, 3rd Essex District, Republican.

Born: Athol, July 6, 1893.

Education: Orange High School, Becker Business College.

Occupation: Salesman.

Organizations: Masons, Knights Templars, 210 Shoe Associates.

Public office: Mass. House 1951–'56.

ERNEST W. APRIL

13 Savoy Rd., Salem, 14th Essex District, Republican.

Born: Salem, Jan. 15, 1915.

Education: Salem High School, Phillips Exeter Academy, Dartmouth College, Harvard Graduate School of Education.

Profession: Teacher.

Organizations: Salem Chamber of Commerce, Holy Name Society, Klondike Club, North Shore Dartmouth Club, American Legion.

Public office: City Councillor, School Committee, Mass. House 1953–'56.

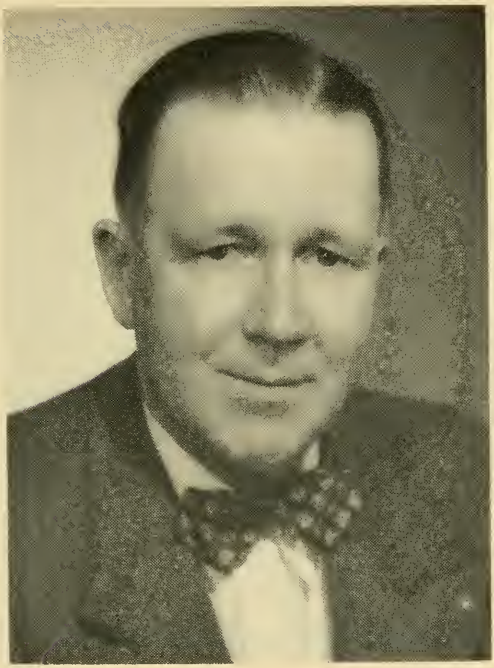

JOHN A. ARMSTRONG

14 Nelson St., Plymouth, 1st Plymouth District, Republican.

Born: Glasgow, Scotland, June 12, 1901.

Education: Plymouth High School.

Occupation: News reporter and photographer.

Organizations: Old Colony Club (Plymouth), Masons, Plymouth Country Club, Scots' Charitable Society.

Public office: Selectman (6 terms), Mass. House 1943–'56.

CHARLES J. ARTESANI

37 Coolidge Rd., Boston (Allston), 21st Suffolk District (Ward 22), Democrat.

Born: Boston (Allston), July 30, 1911.

Education: Brighton High School, Boston College, Harvard Law School.

Profession: Lawyer.

Organizations: Knights of Columbus, Harvard Law School Assn., Mass., Boston and Federal Bar Assns.

Public office: Mass. House 1941–'56.

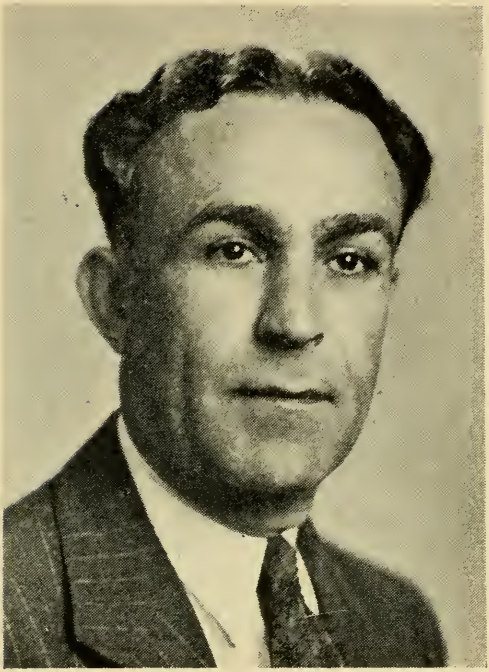

JOHN GEORGE ASIAF

92 Elliot St., Brockton, 9th Plymouth District, Democrat.

Born: Lebanon, June 30, 1900.

Education: Brockton public schools.

Occupation: Salesman.

Organizations: Elks, Eagles, Lebanon American Club, Veteran Firemen's Assn., Franco-American Club, Brockton Sportsman's Club, Southeastern Mass. Fish and Game Assn.

Public office: Councilman (4 yrs.), Councilor (4 yrs.), Mass. House 1945–'56.

JOHN ROBERT AYERS

55 Loring Rd., Weston, 7th Middlesex District, Republican.

Born: Lynn, Feb. 18, 1911.

Education: Everett, Mass. and Laconia, N. H. public schools, University of New Hampshire A.B., Boston University LL.B.

Profession: Lawyer and shoe manufacturer.

Organizations: Masons, Mass. Club, Mass. Conveyancers' Assn., Selectmen's Assn., Chamber of Commerce.

Public office: Governor's Secretary 1939–'40, Mass. Parole Board 1940–'44, Weston Finance Committee (chairman), Selectman, Mass. House 1951–'56.

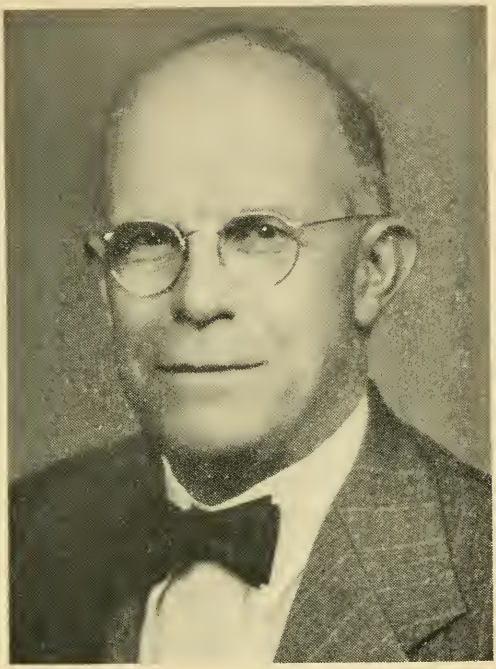

CLIFTON H. BAKER

260 Pine St., Quincy (Wollaston), 1st Norfolk District, Republican.

Born: Quincy, Nov. 28, 1878.

Education: Quincy public schools, Adams Academy.

Occupation: Book publisher (retired).

Organizations: Masons.

Public office: Planning Board 1931–'32, City Council 1928–'29, 1942–'49 (president 1949), Mass. House 1951–'56.

CYRUS BARNES

Hummock Pond Rd., Nantucket, 1st Nantucket District, Republican.

Born: Boston (Hyde Park), Aug. 23, 1889.
Education: Malden public schools, Massachusetts Marine Academy, Boston University School of Business Administration.
Business: Hotel.
Organizations: Massachusetts Hotel Assn., Masons, Shriners, Pacific Club of Nantucket, Odd Fellows, American Legion, Nantucket Sportsmen Club, Nantucket Yacht Club, Veterans of Foreign Wars, Mass. Legislators Assn.
Public office: Nantucket Finance Committee, Mass. House 1947–'56.

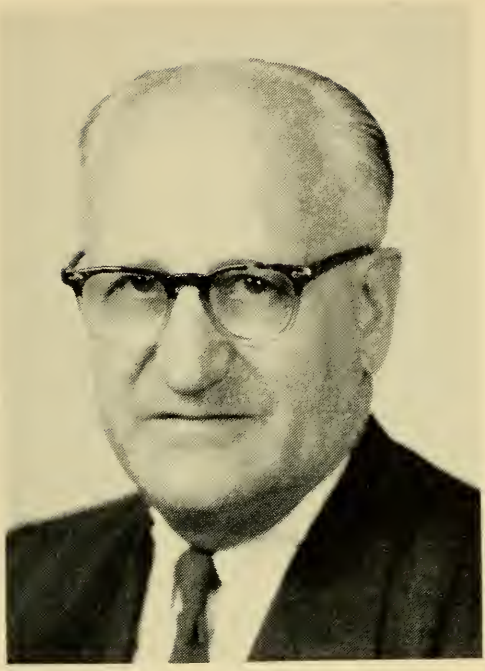

FRED A. BAUMEISTER

12 Prospect Ave., Winthrop, 25th Suffolk District, Republican.

Born: Somerville, Sept. 24, 1892.

Education: Peabody grammar schools and Rindge Technical School, Cambridge.

Business: Rubber mat manufacturer.

Organizations: Elks, Rotary, Chamber of Commerce, Winthrop Yacht Club, Cottage Park Yacht Club, Pleasant Park Yacht Club, Winthrop Community Hospital (trustee).

Public office: Board of Selectmen (chairman), Advisory Committee, Town Meeting Member, Mass. House 1955–'56.

JAMES C. BAYLEY

199 Marlborough St., Boston, 5th Suffolk District, Republican.

Born: Boston, Oct. 28, 1908.

Education: St. Marks School, Harvard College A.B. 1931, Harvard Law School LL.B. 1939.

Profession: Lawyer.

Organizations: Republican City Committee of Boston (president), Bay State and Suffolk County Republican Clubs, Republican State Committee, Knights of Pythias, Masons (York and Scottish Rites, Shriners), Elks, Ancient and Honorable Artillery Company.

Public office: Boston City Council 1944–'47, Mass. House 1949–'56.

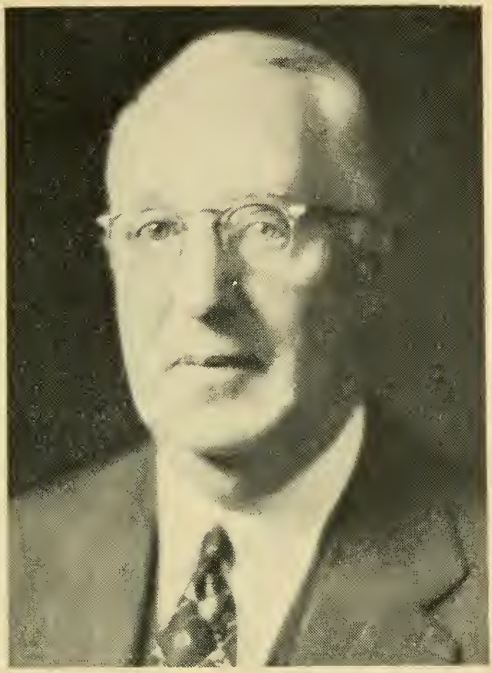

RAYMOND H. BEACH

493 Main St., Wilbraham, 1st Hampden District, Republican.

Born: Springfield, Aug. 11, 1888.

Education: Springfield public schools.

Occupation: Retired (former circulation manager).

Organizations: Masons, Grange, Mass. Selectmen's Assn., Hampden County Improvement League and Farm Bureau.

Public office: Planning Board (8 yrs.), Mass. House 1945–'56.

RENE R. BERNARDIN

37 Bellevue St., Lawrence, 8th Essex District, Democrat.

Born: Lawrence, July 24, 1910.

Education: Assumption Preparatory School, Assumption College A.B., Boston College Law School LL.B.

Profession: Lawyer.

Organizations: American Legion, Rotary, Lawrence Bar Assn.

Public Office: Lawrence Airport Commission Mass. House 1953–'56.

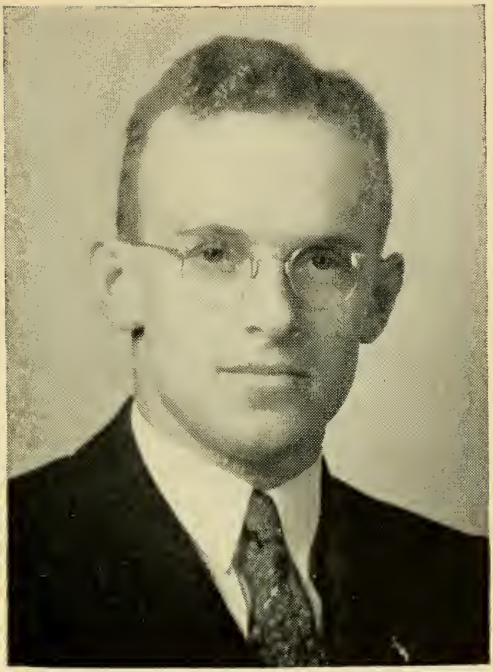

CHARLES A. BISBEE, JR.

Chesterfield, 2nd Hampshire District, Republican.

Born: Chesterfield, June 8, 1918.

Education: Chesterfield Grammar School, Williamsburg High School, Northampton Commercial College, New England Institute of Embalming.

Business: Lumberman, funeral director and embalmer.

Organizations: American Legion, Masons, Grange, Reserve Officers Assn., Air Reserve Assn.

Public office: Moderator 1941–'42, Selectman 1947–'55, Assessor 1947–'55, Mass. House 1949–'56.

FRED ARTHUR BLAKE

19 South Main St., Gardner, 10th Worcester District, Democrat.

Born: Gardner, Jan. 13, 1895.

Education: High and preparatory schools.

Business: Laundry owner.

Organizations: Eagles, Knights of Columbus, Worcester County League of Sportsman's Club, Grange, Gardner Fish and Gun Club.

Public office: Gardner License Commisson (chairman), Mass. House 1935–'52, 1955–'56.

CARLTON H. BLISS

117 Church St., North Attleborough, 1st Bristol District, Republican.

Born: North Attleborough, Aug. 7, 1900.

Education: Worcester Polytechnic Institute, Brown University Ph.B. 1924.

Occupation: Insurance agent.

Organizations: Lambda Chi Alpha Fraternity, Elks, Masons, United States Coast Guard Reserve, Republican Town Committee.

Public office: Planning Board, Assessor (15 yrs., chairman 4 yrs.), Mass. House 1951–'56.

BELDEN GERALD BLY, JR.

46 Auburn St., Saugus, 11th Essex District, Republican.

Born: Malden, Sept. 29, 1914.

Education: Dartmouth, Harvard, Northeastern, Boston University A.B., Ed.M., Suffolk Law School.

Profession: Teacher.

Organizations: Mass. Faculty Managers Assn., Lions, American Camping Assn., National Education Assn., Essex County Teachers Assn. (president).

Public office: Mass. House 1949–'56.

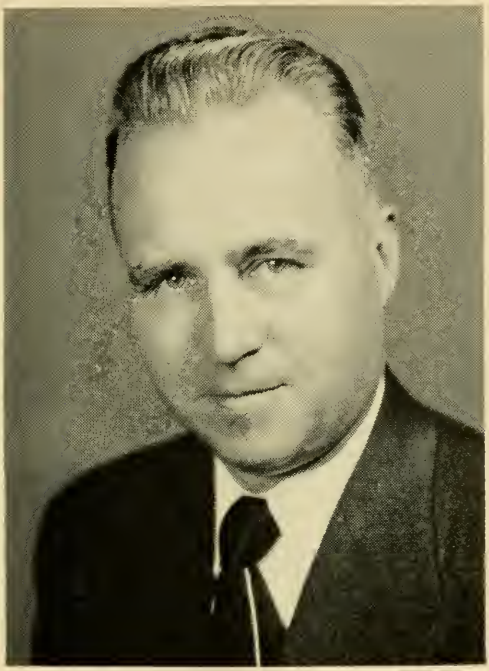

FRANK EDWIN BOOT

2 Bulfinch Terrace, Lynn, 13th Essex District, Republican.

Born: Lynn, Nov. 8, 1905.

Education: Lynn Classical High School, Boston University College of Business Administration B.B.A., Burdett College.

Organizations: American Legion, "40 & 8", Masons (32nd degree), Odd Fellows, Eastern Star.

Public office: City Councillor 1942–'45, Mass. House 1947–'56.

SAMUEL JOSEPH BOUDREAU

84 Concord St., Athol, 1st Worcester District, Democrat.

Born: Athol, Dec. 12, 1909.

Education: Athol High School.

Occupation: Agent, Equitable Life Assurance Society.

Organizations: Franco-American Naturalization Club, National Acadien Club, St. Jean de Baptiste Society, Knights of Columbus, Elks, Ellinwood Country Club.

Public office: School Committee 1949–'54, Mass. House 1951–'56.

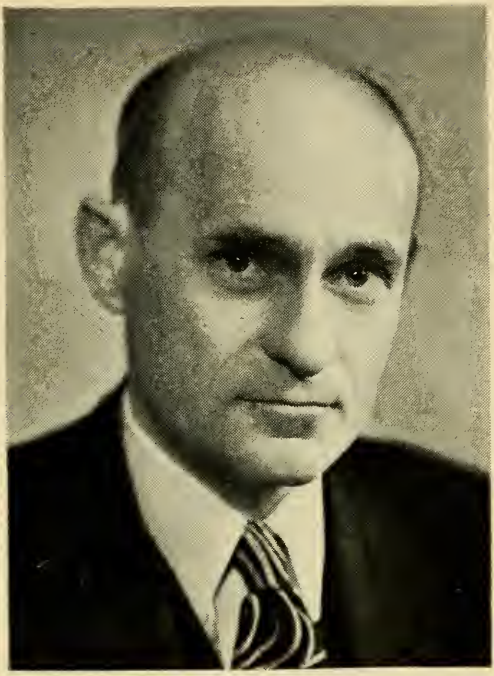

GORDON DICKSON BOYNTON

121 St. Stephen St., Boston, 4th Suffolk District, Republican.

Born: Quincy, Aug. 9, 1901.

Education: Boston University.

Profession: Lawyer.

Organizations: Masons (Knights Templars, Shrine), Eastern Star, Sons of the American Revolution, Appalachian Mountain Club, Boston and Mass. Bar Assns.

Public office: Mass. Labor Relations Commission (counsel 1939–'46), Mass. House 1947–'50, 1953–'56.

MALCOLM BLANCHARD BOYNTON

253 School St., Whitman, 5th Plymouth District, Republican.

Born: Yarmouth, Me., Nov. 13, 1894.

Education: Melrose High School.

Occupation: Accountant.

Organizations: Kiwanis, Masons, National Sojourners, American Legion.

Public office: Selectman, Mass. House 1955–'56.

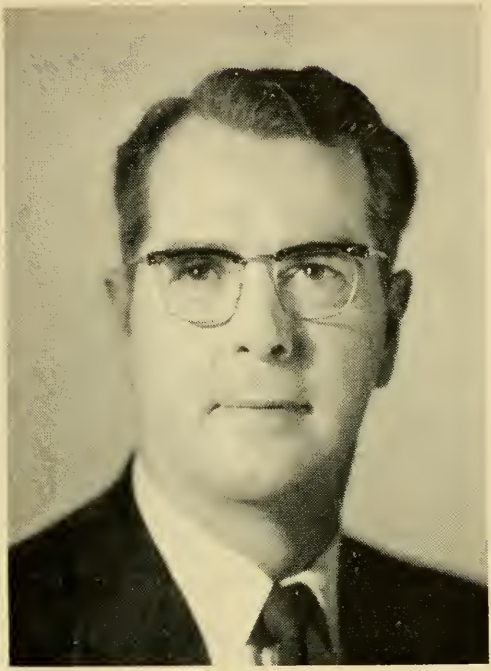

G. EDWARD BRADLEY

40 Benton Rd., Somerville, 24th Middlesex District, Democrat.

Born: Somerville, Oct. 21, 1906.

Education: Somerville public schools, Fordham University, Mass. College of Optometry.

Profession: Optometrist.

Organizations: Elks, Knights of Columbus, New England Amateur Athletic Union, Mass. Society of Optometrists, Mass. College of Optometry (trustee).

Public office: Somerville School Committee (7 yrs.), Board of Aldermen (4 yrs.), Mayor of Somerville 1944–'49, Mass. House 1937–'40, 1953–'56.

RENE A. BRASSARD

39 Hadwen Lane, Worcester, 23rd Worcester District, Republican.

Born: Leominster, Aug. 5, 1917.

Education: Assumption High School, Assumption College, Boston University Law School.

Profession: Lawyer.

Organizations: Harmony Club, Franco-American Civic League, American Legion, Disabled American Veterans, Worcester County Republican Club, Young Men's Republican Club.

Public office: Spencer Town Counsel 1951, Veterans Services Department (legal advisor), Mass. House 1953–'56.

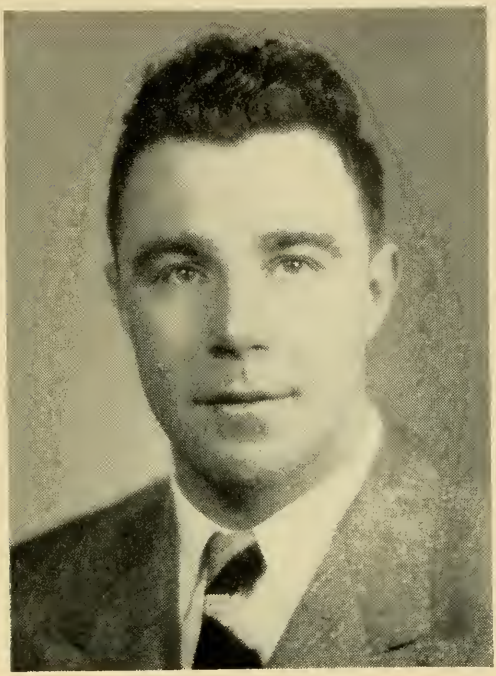

JOHN CORNELIUS BRESNAHAN

79 Saunders St., Lawrence, 6th Essex District, Democrat.

Born: Lawrence, Nov. 14, 1919.

Education: Lawrence High School, University of Notre Dame.

Organizations: Notre Dame Club of Boston, Who's Who in American Colleges and Universities.

Public office: Mass. House 1949–'56.

FRANK EBEN BROWN

314 Main St., Fairhaven, 9th Bristol District, Republican.

Born: Fairhaven, Jan. 14, 1890.

Education: Fairhaven High School, Moses Brown, Parsonsfield Seminary, Limington Academy.

Occupation: Auto salesman.

Organizations: American Legion, "40 & 8", Elks, Eagles, Moose, Redmen, Grange, Masons, Canopy Club, Mass. Republican Club, Navy Club, Mass. Legislators Assn.

Public office: Boards of Selectmen and Public Welfare 1932–'41, Town Finance Committee, Mass. House 1939–'56.

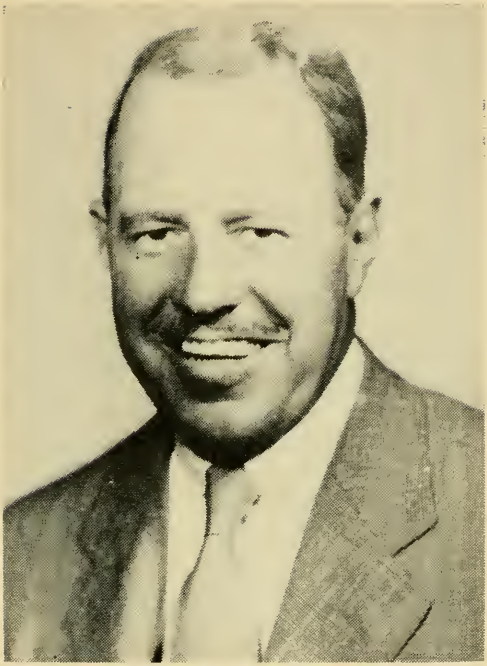

JOHN D. BROWN

17 Hemenway St., Boston, 4th Suffolk District, Republican.

Born: Boston, Jan. 30, 1900.

Education: Boston College, Boston University.

Business: Hotel management.

Organizations: Knights of Columbus, Republican City and State Committees.

Public office: Boston City Greeter, Mass. House 1943–'50, 1953–'56.

JOHN BROX

1363 Broadway, Dracut, 19th Middlesex District, Republican.

Born: Dracut, Nov. 16, 1910.

Education: Dracut Grammar School, Lawrence High School, University of Massachusetts Stockbridge School of Agriculture.

Business: Farmer.

Organizations: Farm Bureau, Grange, New England Milk Producer's Assn.

Public office: Boards of Selectmen, Health and Public Welfare 1940–'52, Mass. House 1949–'56.

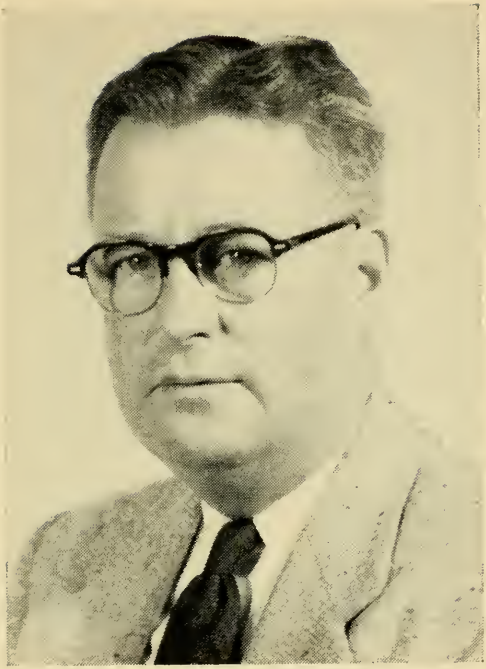

JOHN P. BUCKLEY

7 Robin Hood Rd., Arlington, 28th Middlesex District, Democrat.

Born: Arlington, Feb. 25, 1906.

Education: Arlington High School, Coburn Classical Institute, Waterville, Me.

Business: Men's clothing store (proprietor).

Organizations: Elks, American Legion, Arlington Boys Club (director), Arlington Little League (first president), Touchdown Club, Boston Gridiron Club.

Public office: Mass. House 1955–'56.

WILLIAM FRANCIS BURKE

65 Seymour St., Boston (Roslindale), 18th Suffolk District (Ward 19), Democrat.

Born: Boston, Feb. 12, 1925.

Education: Jamaica Plain High School, Burdett College, Suffolk University.

Business: Automotive sales manager.

Organizations: American Legion, Veterans of Foreign Wars, Disabled American Veterans, Holy Name Society.

Public office: Mass. House 1955–'56.

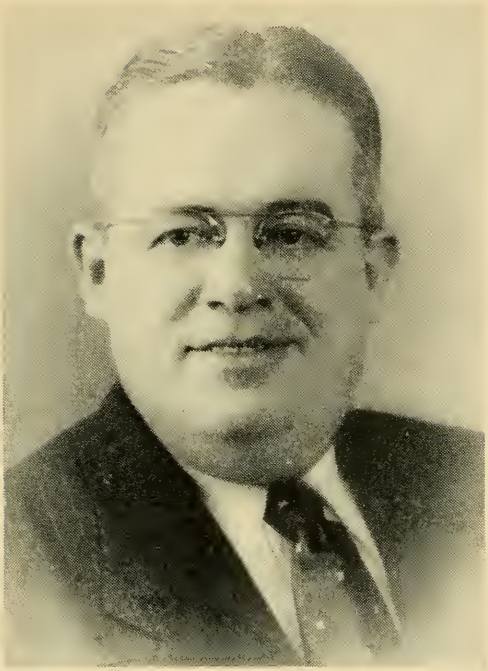

PASQUALE CAGGIANO

165 Washington St., Lynn, 12th Essex District, Democrat.

Born: Boston, Aug. 31, 1909.

Education: Boston and Lynn public schools, Lawson General Hospital Surgical Technician School, Atlanta, Ga.

Business: Undertaker.

Organizations: Moose, Sons of Italy, Knights of Columbus, West Lynn Italian Civic Assn., Italian-American Citizens Club of Lynn, Italian-American War Veterans, Elks.

Public office: Lynn Councillor at Large 1950–'51, Mass. House 1953–'56.

OSCAR JOSIAH CAHOON

Harbor Rd., Harwichport, 2nd Barnstable District, Republican.

Born: Harwich, April 29, 1912.

Education: Harwich public schools, Phillips Exeter Academy, Dartmouth College, Boston University School of Law.

Profession: Lawyer.

Organizations: Barnstable County Bar Assn., American Legion, Masons.

Public office: Planning Board 1949–'50, Town Counsel 1948–'54, Mass. House 1947–'56.

GARDNER E. CAMPBELL

24 Wave Ave., Wakefield, 22nd Middlesex District, Republican.

Born: Revere, Nov. 22, 1886.

Education: Wakefield High School.

Business: Editor-emeritus and political and legislative columnist, Wakefield Daily Item.

Organizations: Veteran Jounalist's Assn. (past president), Appalachian Mountain Club, Mass. Press Assn. (past president), Middlesex Club, State Club, New England Daily Newspaper Assn.

Public office: Wakefield School Committee 1932–'39, Mass. House 1953–'56.

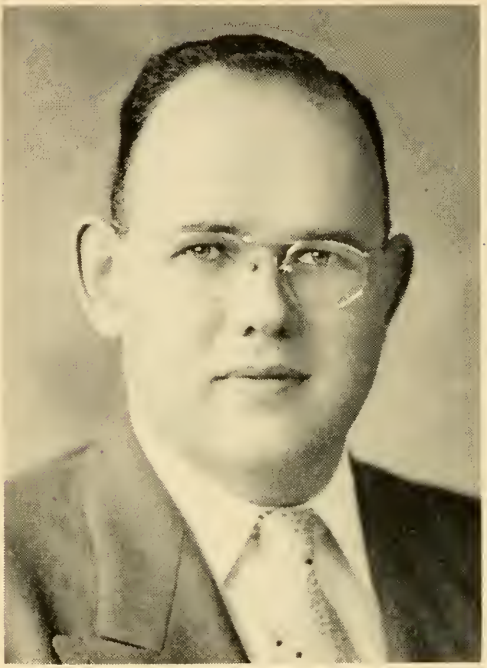

JOHN J. CAMPBELL

11 Felton St., Cambridge, 2nd Middlesex District, Democrat.

Born: Cambridge, Aug. 26, 1922.

Education: Cambridge High and Latin School, Boston College, Boston University Law School.

Profession: Lawyer.

Organizations: American Legion, Boston College Club of Cambridge, Boston and Cambridge Bar Assns., Elks, Boston College Alumni Assn., Knights of Columbus.

Public office: School Committee 1954–'55, Mass. House 1955–'56.

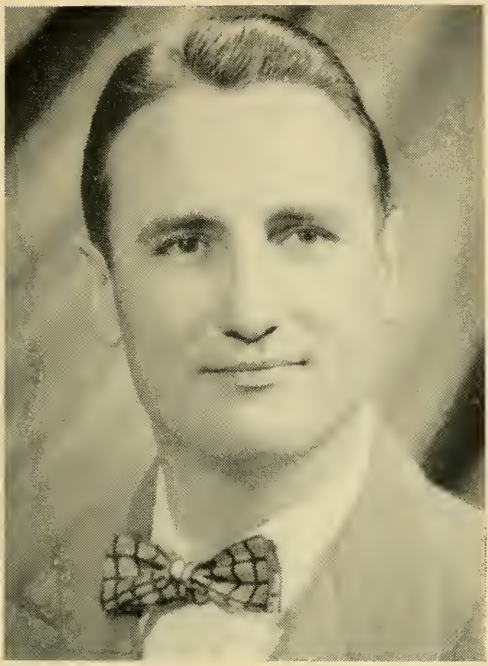

HAROLD WILSON CANAVAN

53 Lancaster Ave., Revere, 24th Suffolk District, Democrat.

Born: Boston, May 13, 1915.

Education: Revere public schools, Boston University College of Business Administration, Boston University School of Law LL.B. 1939.

Profession: Lawyer.

Organizations: Boston University School of Law Executive Committee, American Legion, Kiwanis.

Public office: City Council 1941–'42, 1948–'50, Mass. House 1949–'56.

MICHAEL HERBERT CANTWELL

4 Violante St., Boston (Hyde Park), 17th Suffolk District (Ward 18), Democrat.

Born: Boston, May 2, 1905.

Education: Boston public schools, High School of Commerce, Boston University School of Business Administration.

Occupation: Sales manager.

Organizations: Knights of Columbus, Elks, Eagles, Mattapan-Hyde Park-Roslindale Board of Trade.

Public office: City Council 1946–'51, Mass. House 1955–'56.

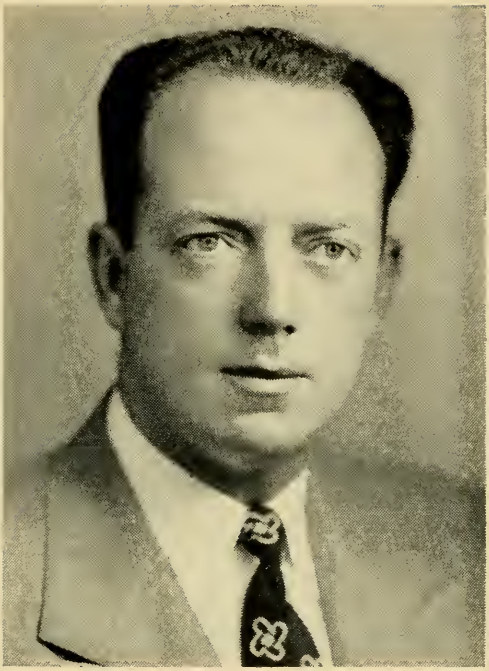

RICHARD ROBERT CAPLES

27 Long Ave., Boston (Allston), 20th Suffolk District (Ward 21), Democrat.

Born: Boston, Dec. 23, 1921.

Education: Brighton High School, Princeton University, Boston University Law School.

Profession: Lawyer.

Organizations: American Legion, Boston Bar Assn., Grange, Knights of Columbus, Brighton High School Alumni Assn., AMVETS.

Public office: Democratic State Convention (delegate) 1954, Mass. House 1951–'56

CHARLES W. CAPRARO

52 Cooper St., Boston, 3rd Suffolk District, Democrat.

Born: Boston, Nov. 2, 1920.

Education: Boston College High School, Boston College, Boston College Law School, Northeastern University Graduate School of Law.

Profession: Lawyer.

Organizations: Boston and Mass. Bar Assns., Justinian Law Society, U. S. District and Circuit Courts, Boston College and Boston College Law School Alumni Assns., American Red Cross (chairman 1952 and 1954), Knights of Columbus, Elks.

Public office: Ward 3 Democratic Committee, Boston Democratic City Committee, Mass. House 1953–'56.

MICHAEL JOSEPH CARROLL

56 Mudge St., Lynn, 13th Essex District, Democrat.

Born: Lynn, June 21, 1891.

Education: Lynn schools.

Occupation: Shoe cutter.

Organizations: Foresters, Elks, Eastern Improvement Assn., Kiley Park Civic Assn.

Public office: City Council 1920–'23, 1930–'35, 1949–'51, Mass. House 1935–'36, 1951–'56.

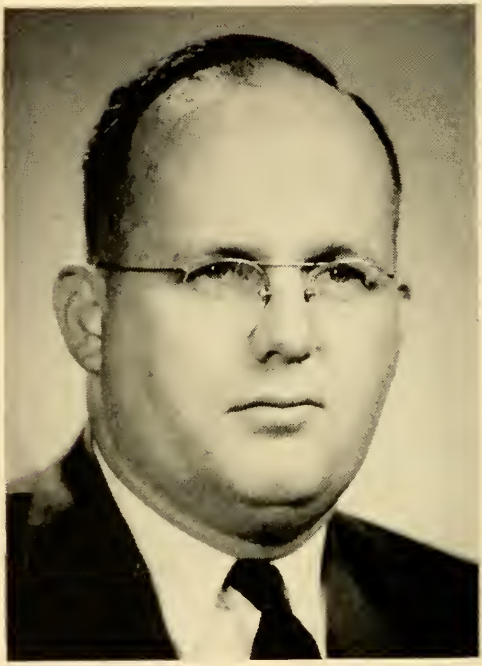

RALPH W. CARTWRIGHT, JR.

86 Canton St., Randolph, 4th Norfolk District, Republican.

Born: Randolph, Oct. 5, 1920.

Education: Randolph High School, New England Institute.

Occupation: Funeral director.

Organizations: Masons, Odd Fellows, Knights of Pythias, Grange, Lions, American Legion, AMVETS, Mass. Legislators Assn., Republican Town Committee.

Public office: Board of Health 1949–'50, Town Meeting Member, Mass. House 1953–'56.

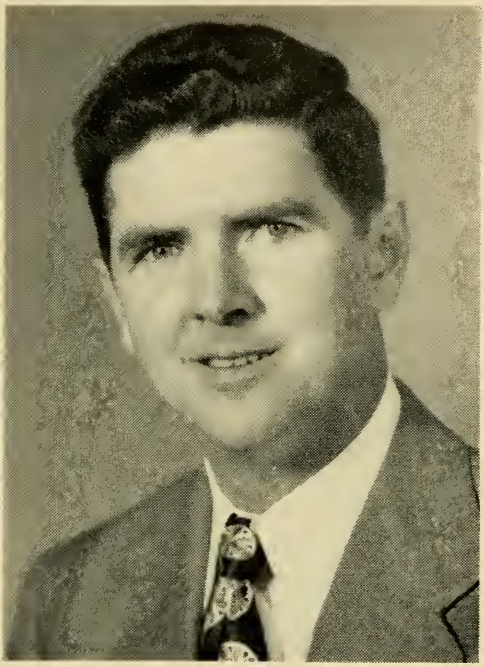

JOHN JOSEPH CAVANAUGH

140 Sargeant St., Holyoke, 13th Hampden District, Democrat.

Born: Holyoke, Dec. 16, 1921.

Education: Sacred Heart High School.

Occupation: Chemical process equipment operator.

Organizations: Knights of Columbus.

Public office: Alderman, Mass. House 1955–'56.

HARRISON CHADWICK

24 Everett Ave., Winchester, 29th Middlesex District, Republican.

Born: Winchester, Feb. 25, 1903.

Education: Winchester public schools, Phillips Academy, Harvard University.

Business: Trustee.

Public office: Town Meeting Member 1942 –'56, Mass. House 1947–'56.

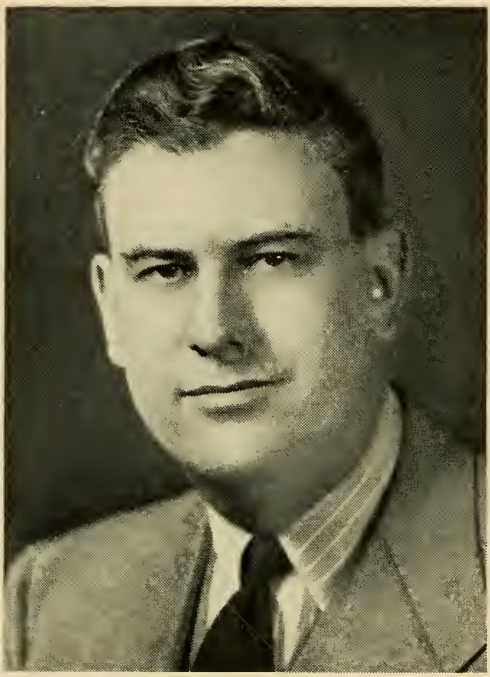

WENDELL PHILLIPS CHAMBERLAIN

79 Perkins St., Springfield, 9th Hampden District, Republican.

Born: Springfield, Oct. 28, 1911.

Education: Springfield public schools, Michigan State College of Business Administration.

Business: Manufacturing of plumbing and brass goods.

Organizations: Foreign Relations Club, Board of Management Y. M. C. A., Director of Lanal Co. of New York City.

Public office: City Council (4 yrs.), Mass. House 1947–'56.

STEPHEN THOMAS CHMURA

4 Elm St., Holyoke, 12th Hampden District, Democrat.

Born: Holyoke, Aug. 25, 1916.

Education: Holyoke High School, Holyoke Business School.

Occupation: Bowling Alley Manager.

Organizations: Mater Dolorosa Athletic Club (president), Knights of Columbus, Holyoke Democratic Club, St. Stanislaus PRCU, American Legion, AMVETS, Elks.

Public office: Alderman, Mass. House 1951–'56.

THOMAS FRANCIS COADY, JR.

11 Leonard Ave., Cambridge, 1st Middlesex District, Democrat.

Born: Cambridge, May 8, 1905.

Education: Kelley Grammar School, Boston College High School, Boston College A.B. 1926.

Occupation: Recreation worker.

Organizations: LaSalle Club, Boston College Club of Cambridge, Knights of Columbus.

Public office: Mass. House 1949–'56.

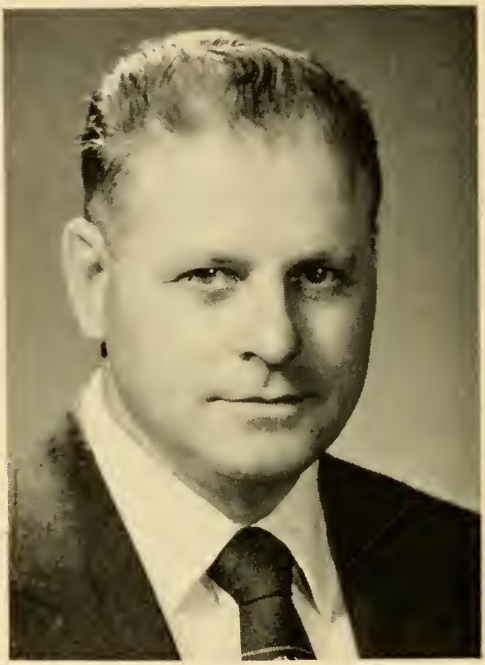

ANTHONY M. COLONNA

203 Warren Rd., Framingham, 8th Middlesex District, Democrat.

Born: Boston, May 2, 1916.

Education: Framingham High School, University of New Mexico.

Business: Contractor.

Organizations: Columbus Society, Sons of Italy, Eagles, Elks.

Public office: Framingham Commissioner of Public Works (9 yrs.), Mass. House 1955–'56.

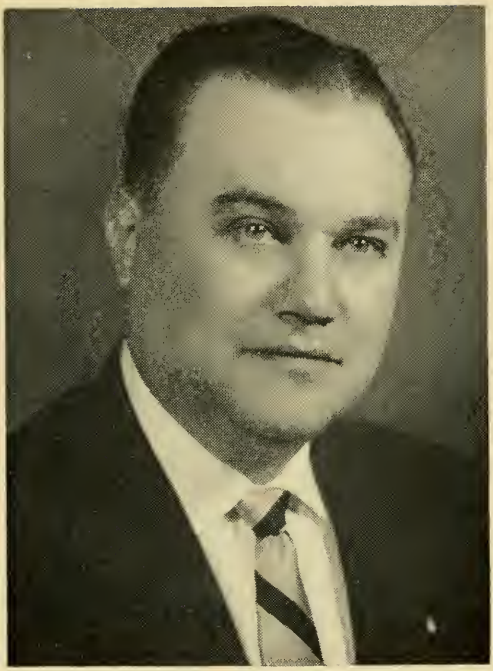

HARRY COLTUN

70 Fremont Ave., Chelsea, 23rd Suffolk District, Democrat.

Born: Revere, Sept. 10, 1913.

Education: Chelsea public schools, Northeastern University, Boston University.

Profession: Lawyer.

Organizations: AMVETS, Elks, B'nai B'rith, Mass. and Chelsea-Revere Bar Assns., American Legion, Jewish War Veterans, Mass. Trial Lawyers Assn.

Public office: Alderman-at-Large, Board of Aldermen (president 1950), Mass. House 1951–'56.

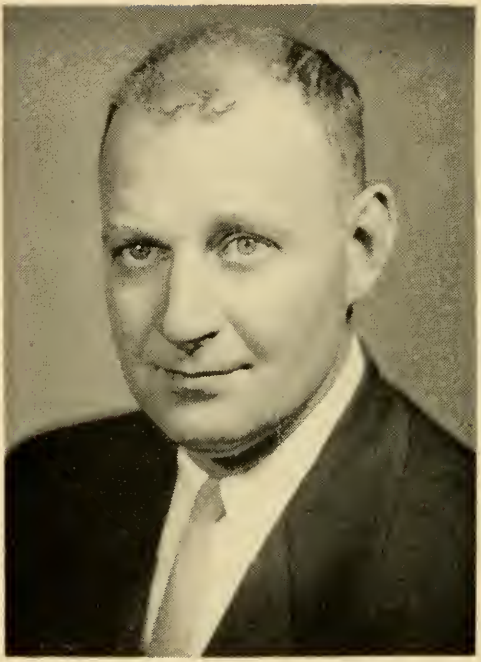

GEORGE RAYMAND COMO

85 Call St., Chicopee (Willimansett), 3rd Hampden District, Democrat.

Born: Chicopee (Willimansett), July 3, 1912.

Education: Chicopee public schools, Chicopee High Trade School.

Occupation: Auto bus driver for Holyoke Street Railway Co.

Organizations: A. F. of L., Nativity Athletic Assn., Willimansett Credit Union, P. T. A., Fairview Fish and Game Assn., Sacred Heart League, Elks, Laurier Club, Mass. Legislators Assn.

Public office: Chicopee Board of Aldermen 1948–'52, Mass. House 1953–'56.

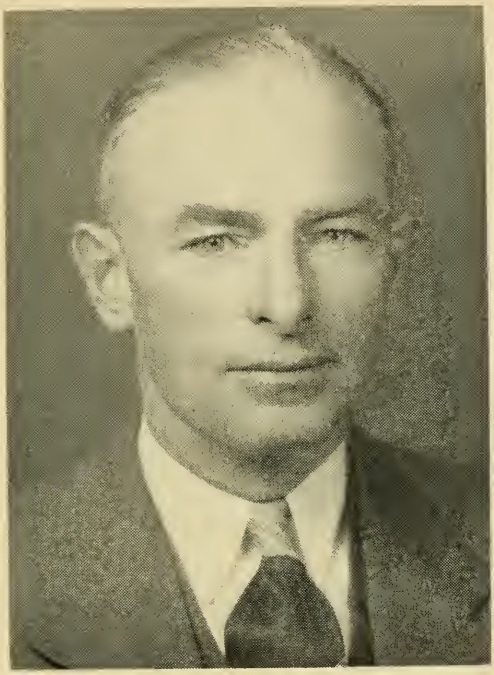

JAMES FRANCIS CONDON

49 St. Margaret St., Boston (Dorchester), 7th Suffolk District, Democrat.

Born: Boston (South Boston), Feb. 4, 1899.

Education: Boston public schools, South Boston High School, Boston Men's Evening School.

Occupation: Building superintendent.

Organizations: South Boston Citizens Assn., American Legion, Knights of Columbus.

Public office: Ward Committee, Mass. Mid-century Committee for Children and Youth, Mass. House 1947–'56.

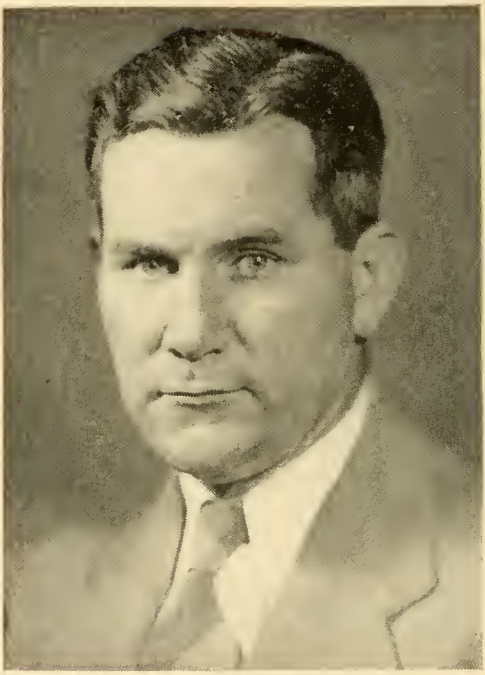

JOSEPH T. CONLEY

6 Salem St., Lawrence, 6th Essex District, Democrat.

Born: Lawrence, Sept. 29, 1909.

Education: Lawrence High School, Bentley's School of Accounting and Finance.

Occupation: Salesman.

Organizations: Hibernians, Alpine Club, Scippio Club, Holy Name Society, Knights of Columbus.

Public office: Mass. House 1945–'56.

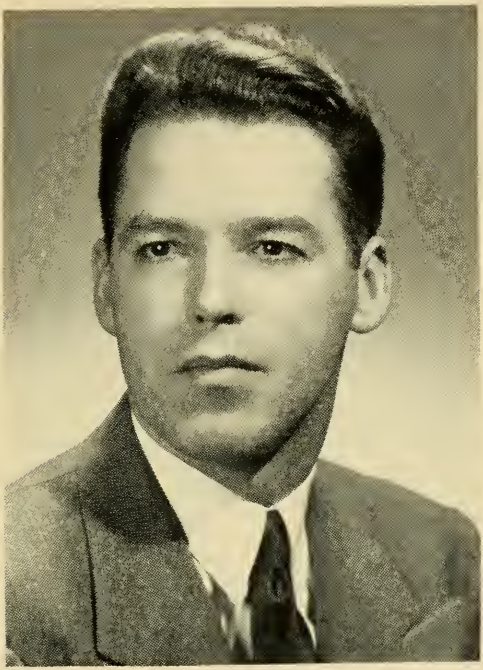

WILLIAM AUGUSTINE CONNELL, JR.

37 Highland Place, Weymouth (South Weymouth), 3rd Norfolk District, Democrat.

Born: Boston (South Boston), Nov. 17, 1922.

Education: Weymouth public schools, Northwestern University (Midshipman School), Holy Cross College.

Business: Publisher-printer, real estate.

Organizations: American Legion, Jr. Chamber of Commerce, Kiwanis, Holy Cross Club of Boston, Mass. Assn. of School Committees, Mass. Selectmen's Assn.

Public office: Selectman 1952, School Committee (member and secretary), Town Meeting Member (3 yrs.), Mass. House 1955–'56.

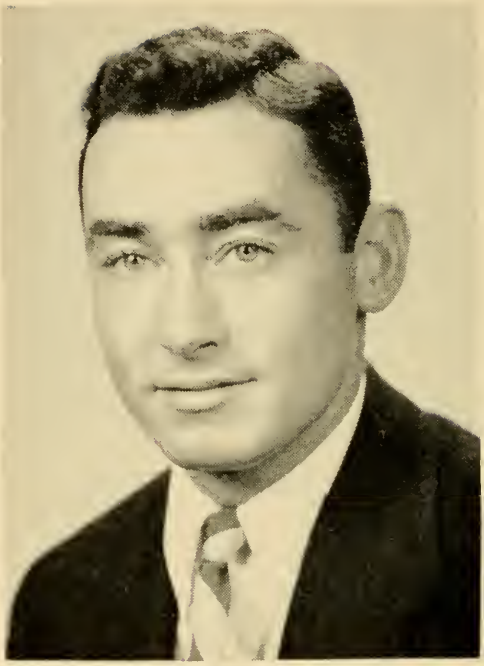

JOHN W. COSTELLO

572 Centre St., Boston (Jamaica Plain), 18th Suffolk District (Ward 19), Democrat.

Born: Boston, April 30, 1927.

Education: Cathedral High School, Holy Cross College, Suffolk University Law School.

Organizations: American Legion, Knights of Columbus, Holy Name Society, American League for an Undivided Ireland, Democratic State Committee, Holy Cross Alumni Assn., Holy Cross Varsity Club.

Public office: Mass. House 1951–'56.

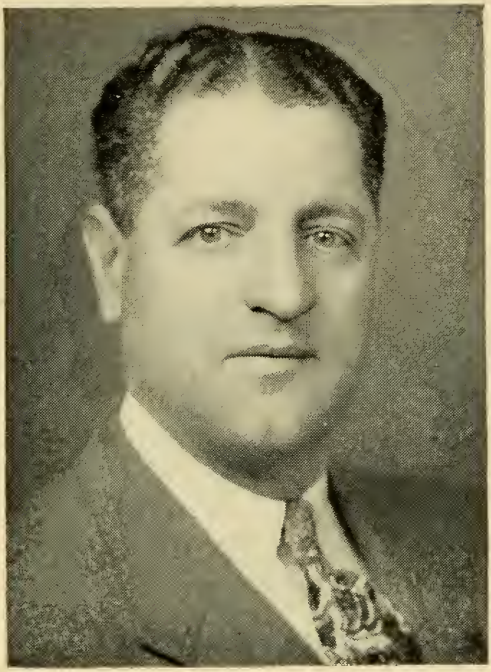

LEO JOSEPH COURNOYER

384 Main St., Southbridge, 5th Worcester District, Democrat.

Born: St. Robert, P. Q., Canada, Dec. 11, 1905.

Education: Public schools, Academy Brochu, Western Union School.

Business: Real estate.

Organizations: Knights of Columbus, Eagles, Redmen, L'Union Saint-Jean Baptiste D'Amerique, The All-American Club, Court Laurier No. 54, Couseil Rochambeau, Elks, Democratic Town Committee.

Public office: Selectman (6 yrs., chairman 4 yrs.), Mass. House 1947–'56.

WILLIAM A. COWING

43 Garden St., West Springfield, 11th Hampden District, Republican.

Born: Maxfield, Me., Jan. 6, 1878.

Education: Colby College A.B. 1904, Massachusetts State College A.M. 1931.

Business: Insurance and real estate, former principal West Springfield High School.

Organizations: Masons (33rd degree, Shrine), Chamber of Commerce, Mass. High School Principals' Assn. (past president), Hampden County Teachers' Assn. (past president).

Public office: Town Meeting Member, Mass. House 1947–'56.

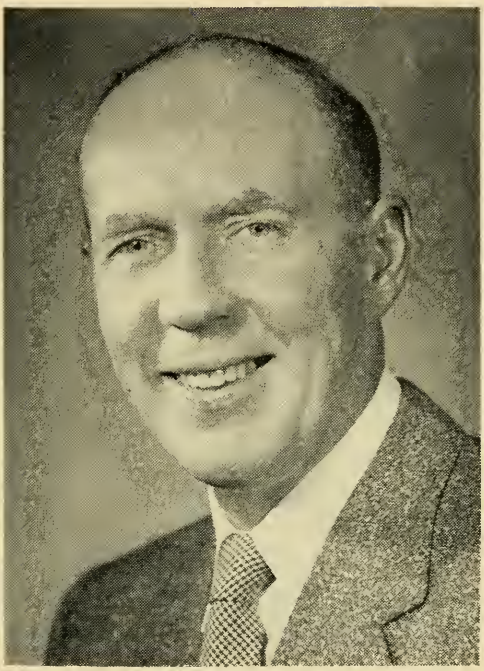

WALLACE BOYD CRAWFORD

103 Spadina Parkway, Pittsfield, 4th Berkshire District, Republican.

Born: Brooklyn, N. Y., Nov. 19, 1908.

Education: Detroit public schools, Southwestern High School, Cass Technical School.

Business: Service station proprietor.

Organizations: South Congregational Church Brotherhood, Y.M.C.A., United Commercial Travelers, Veterans of Foreign Wars, Eagles, Pittsfield Taxpayers Assn., Masons.

Public office: Mass. House 1955–'56.

JOHN FRANCIS CREMENS

80 Grozier Rd., Cambridge, 3rd Middlesex District, Democrat.

Born: Cambridge, June 7, 1916.

Education: Cambridge High & Latin School, Boston College, Boston College Law School.

Profession: Lawyer.

Organizations: Knights of Columbus, Elks, American Legion, AMVETS, Veterans of Foreign Wars, Eagles.

Public office: School Committee 1952–'53, Mass. House 1953–'56.

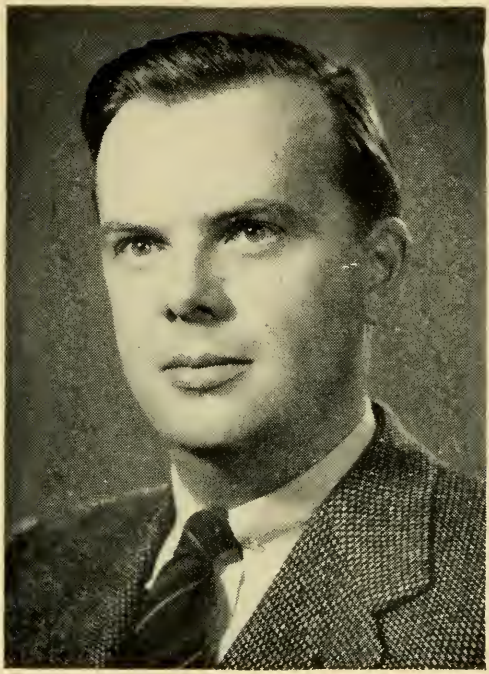

SIDNEY QUINN CURTISS

Sheffield, 7th Berkshire District, Republican.

Born: Sheffield, Sept. 4, 1917.

Education: Harvard College A.B. 1940, Boston University Law School LL.B. 1947.

Profession: Lawyer.

Organizations: Berkshire Bar Assn., Veterans of Foreign Wars, American Legion.

Public office: Board of Assessors, Town Counsel 1948–'56, Town Moderator 1951–'56, Board of Special Commissioners on Redistricting in Berkshire County (chairman), Mass. House 1949–'56.

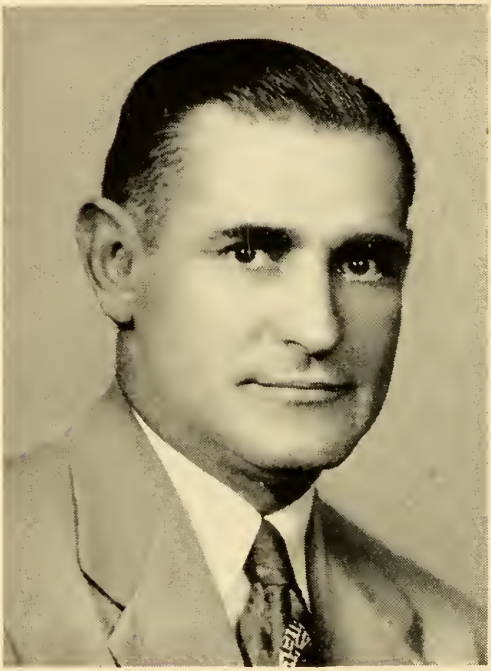

JOHN A. DAVIS

28 Elm St., Marblehead, 14th Essex District, Republican.

Born: Marblehead, May 9, 1912.

Education: Marblehead public schools.

Business: Manufacturer of carbonated beverages.

Organizations: Elks, Masons, American Legion, Veterans of Foreign Wars, Rotary.

Public office: Cemetery Commissioner, Republican Town Committee, Selectman, Mass. House 1951–'56.

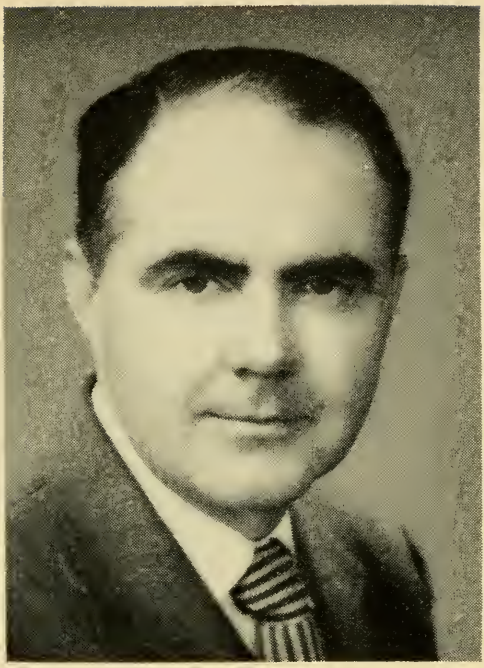

JOHN FRANCIS XAVIER DAVOREN

180 Purchase St., Milford, 9th Worcester District, Democrat.

Born: Milford, July 26, 1915.

Education: St. Mary's High School, Holy Cross College.

Occupation: Public relations and sales.

Organizations: Veterans of Foreign Wars, American Legion, Disabled American Veterans, Kiwanis, Elks, Holy Name Society, St. Mary's Alumni Assn., Milford Little League Assn., United States Naval Reserve.

Public office: Veterans Administration Boston Regional Office (Public Relations Director), Boston District Office of Price Stabilization (Public Information Director), Mass. House 1955–'56.

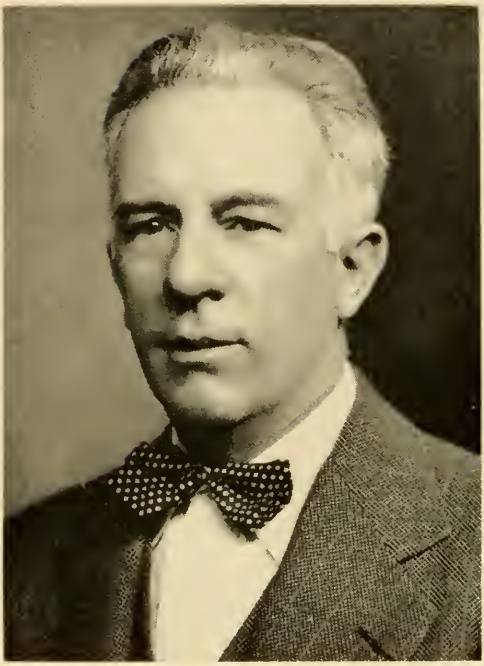

AMELIO A. DELLA CHIESA

11 Hughes St., Quincy, 1st Norfolk District, Republican.

Born: Quincy, July 31, 1901.

Education: Quincy public schools.

Business: Plumbing and heating.

Organizations: John Quincy Adams Club, Quincy Y. M. C. A. (director), Elks, Master Plumbers Assn., South Quincy Bocce Club, Italian Relief Society, Eagles, Masons, Tall Cedars.

Public office: City Council 1944–'55 (president 1948), (mayor 1954–'55), School Committee (chairman) 1954–'55, Mass. House 1953–'56.

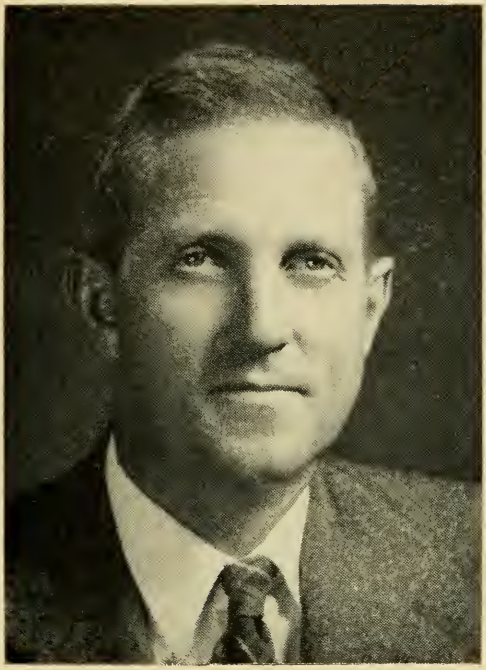

JAMES DeNORMANDIE

Trapelo Rd., Lincoln, 10th Middlesex District, Republican.

Born: Boston, Nov. 10, 1907.

Education: Newton Country Day School, Harvard College.

Business: Dairy farming.

Organizations: Mass. Horticultural Society, American Guernsey Cattle Club, Eastern States Farmer's Exchange.

Public office: School Committee, Lincoln Board of Appeals, Mass. House 1955–'56.

DOMENIC VICTOR DePARI

31 Prentice St., Worcester, 17th Worcester District, Democrat.

Born: Worcester, Oct. 27, 1910.

Education: Worcester public schools.

Occupation: Laundry supervisor for city of Worcester.

Organizations: Municipal Service Employee's Assn., American Legion, Italian-American World War Veterans, Holy Name Society, Italian-American Citizens League, Bisceglese Society.

Public office: Mass. House 1953–'56.

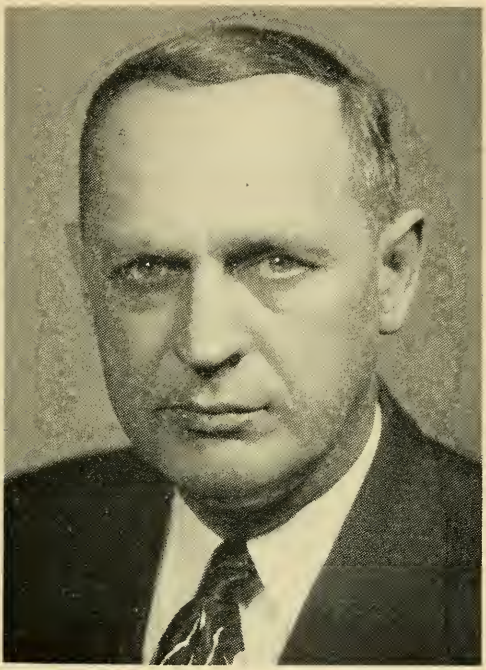

WILFRED ADOLPHUS DEROSIER

356 Centre St., Brockton, 8th Plymouth District, Republican.

Born: Brockton, Mar. 2, 1908.

Education: Brockton public schools.

Occupation: Bus operator.

Organizations: American Legion, "40 & 8", Veterans of Foreign Wars, Knights of Columbus, A. F. of L., Camp Major Frye Assn. (honorary member), East Side and West Side Improvement Assns., Club National, Howard Club, Disabled American Veterans, Mass. Legislators Assn., Seabee Veterans of Mass.

Public office: City council 1948–'55, Mass. House 1953–'56.

EDWARD JOSEPH DeSAULNIER, JR.

66 Hornbeam Hill Rd., Chelmsford, 11th Middlesex District, Republican.

Born: Lowell, Jan. 8, 1921.

Education: Chelmsford public schools, Holy Cross A.B. 1942, Boston University Law School LL.B. 1948.

Profession: Lawyer.

Organizations: United States Marine Corp Reserve, American Legion, Veterans of Foreign Wars, Marine Corp League.

Public office: Town Counsel 1948–'52, Town Moderator 1954, Mass. House 1949–'56.

CORNELIUS DESMOND, JR.
460 East Merrimack St., Lowell, 15th Middlesex District, Democrat.

Born: Pittsfield, Oct. 4, 1893.

Education: Lowell public schools.

Occupation: Clerk.

Public office: Mass. House 1941–'56.

THEOPHILE JEAN DESROCHES

84 Nye St., New Bedford, 6th Bristol District, Democrat.

Born: New Bedford, June 27, 1902.

Education: New Bedford public and parochial schools, New Bedford Textile School, Campbell Secretarial School.

Organizations: Knights of Columbus, Eagles, L'Union St. Jean Baptiste, Societe L'Assumption, Franc-Tireurs, Panthers Athletic Club, Montana Athletic Club, German Social Athletic Club, American Federation of Labor.

Public office: City Council 1938–'50 (president 1944), Mass. House 1951–'56.

WILLIAM P. DI VITTO

154 East Main St., Milford, 9th Worcester District, Republican.

Born: Milford, Aug. 23, 1909.

Education: Milford public schools, Boston University College of Business Administration, Boston University School of Law LL.B. 1932.

Profession: Lawyer.

Organizations: American Legion, Veterans of Foreign Wars, Elks, Knights of Columbus, Sons of Italy, Worcester County Bar Assn.

Public office: School Committee, Town Counsel, Mass. House 1949–'56.

THOMAS J. DOHERTY

165 Salem St., Medford, 26th Middlesex District, Democrat.

Born: Boston (Charlestown), Aug. 25, 1919.

Education: Medford public schools, Maine Central Institute.

Occupation: Public relations.

Organizations: Veterans of Foreign Wars, American Legion.

Public office: Medford Youth Commission 1947–'51, Mass. House 1949–'56.

JOHN FRANCIS DOLAN

39 East St., Ipswich, 2nd Essex District, Republican.

Born: Ipswich, Sept. 7, 1922.

Education: Ipswich and Marlborough public schools.

Organizations: American Legion, Veterans of Foreign Wars, Eagles, Odd Fellows, National Institute of Municipal Clerks.

Public office: Director of Veterans' Services 1947, 1952, Town Clerk 1948–'52, Mass. House 1953–'56.

JAMES R. DONCASTER

70 Garrison Ave., Somerville, 25th Middlesex District, Democrat.

Born: Somerville, Jan. 28, 1919.

Education: Somerville High School, Hawley-Mulane School of Engineers.

Occupation: Engineer.

Organizations: Veterans of Foreign Wars, AMVETS, Knights of Columbus.

Public office: Alderman 1950–'53, Mass. House 1951–'56.

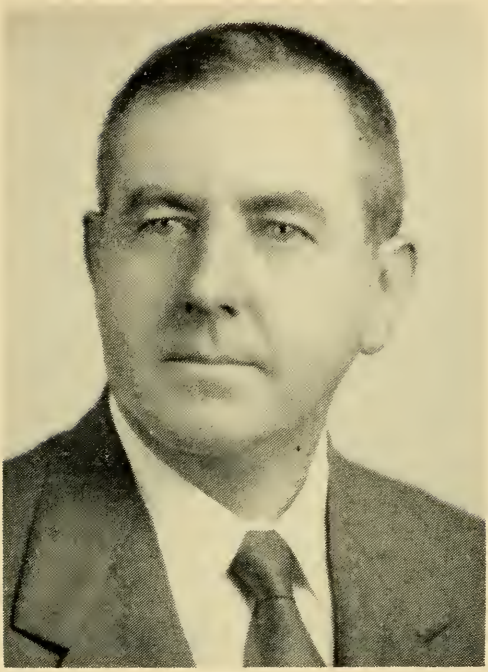

EDMOND J. DONLAN

176 Park St., Boston (West Roxbury), 19th Suffolk District (Ward 20), Democrat.

Born: Boston (Roslindale), Dec. 19, 1899.

Education: Georgetown University.

Profession: Lawyer.

Organizations: Knights of Columbus, American Legion.

Public office: Former Asst. Corporation Counsel of Boston, Mass. House 1941–'56.

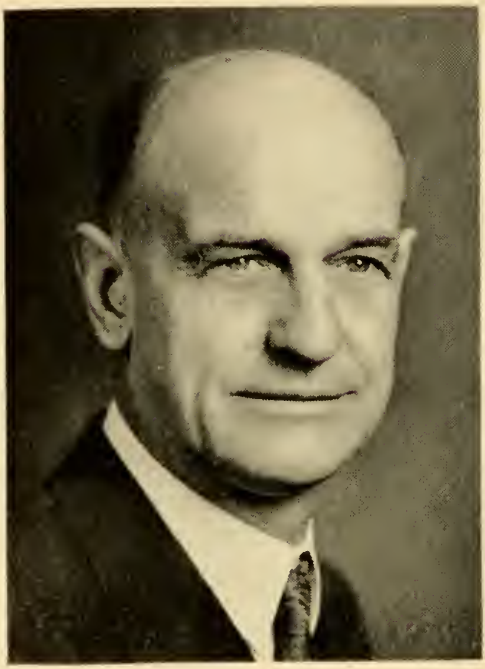

ALLISON RICE DORMAN

15 Maple St., New Bedford, 7th Bristol District, Republican.

Born: Belchertown, Dec. 1, 1879.

Education: Springfield public schools, University of Massachusetts, Columbia University, Harvard University Summer School, Bryant College.

Profession: Educator (retired), principal emeritus New Bedford High School.

Organizations: Phi Sigma Kappa, New England Football Officials Assn.

Public office: City Council, Mass. House 1951–'56.

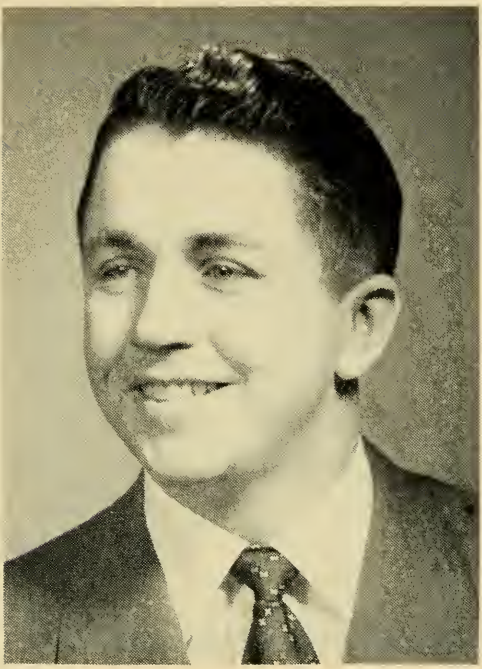

CHARLES ROBERT DOYLE

12 Danville St., Boston (West Roxbury), 19th Suffolk District (Ward 20), Democrat.

Born: Boston, Sept. 24, 1925.

Education: Boston College, Boston University Law School.

Profession: Lawyer.

Organizations: Knights of Columbus, American Legion, Veterans of Foreign Wars.

Public office: Mass. House 1953–'56.

CHARLES E. LUKE DRISCOLL

77 East St., Northbridge (Whitinsville), 8th Worcester District, Republican.

Born: Whitinsville, Oct. 1, 1909.

Education: Northbridge High School, St. John's Preparatory School, Holy Cross.

Business: Treasurer of Hayward Schuster Employees Credit Union.

Organizations: Knights of Columbus, Eagles, Credit Union League of Mass. (president of Worcester chapter), Holy Cross Varsity Club, Holy Cross Alumni Assn., Central Mass. Board of Basketball Officials, New England Intercollegiate Basketball Officials Assn.

Public office: Mass. House 1953–'56.

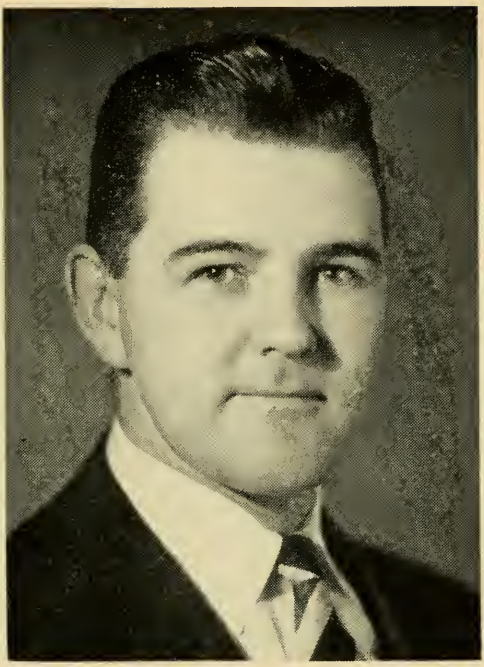

JOHN THOMAS DRISCOLL

1085 Washington St., Boston (Dorchester), 16th Suffolk District (Ward 17), Democrat.

Born: Medford, Oct. 26, 1925.

Education: Boston English High School, Boston College B.S. 1949, Staley College, Wentworth Institute, Northeastern University.

Business: Real estate and insurance broker.

Organizations: Boston College Alumni Assn., Catholic Alumni Sodality, Knights of Columbus, Holy Name Society, American Legion.

Public office: Mass. House 1955–'56.

PHILIP J. DURKIN

51 Dearborn St., Salem, 10th Essex District, Democrat.

Born: Salem, Oct. 21, 1903.

Education: Salem High School, Boston University School of Business Administration, Suffolk Law School 1930.

Profession: Lawyer.

Organizations: American, Mass., Essex County and Salem Bar Assns., Chamber of Commerce, Knights of Columbus, Hibernians.

Public office: City Council 1933–'49 (president 1940–'41), Mass. House 1949–'56.

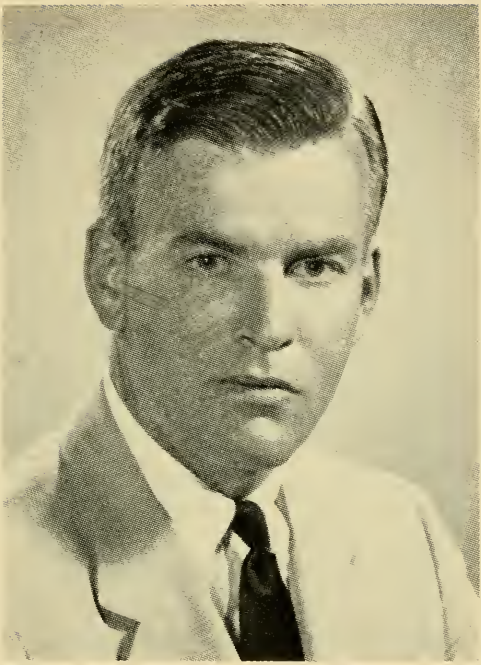

JOHN MARSHALL EATON, JR.

Nashawtuc Rd., Concord, 13th Middlesex District, Republican.

Born: Boston, Mar. 26, 1918.

Education: Harvard University A.B. 1940, Boston University Law School LL.B. 1949.

Profession: Lawyer.

Organizations: Mass., Middlesex County and Boston Bar Assns., Rotary, American Legion, Elks.

Public office: Mass. House 1955–'56.

THOMAS EDWARD ENRIGHT

81 Parker St., Pittsfield, 3rd Berkshire District, Democrat.

Born: New Lebanon, N. Y., Aug. 1, 1881.

Education: New Lebanon public schools.

Occupation: Retired (former bus operator).

Organizations: Knights of Columbus, Amalgamated Assn. of Street and Elevated Railway Employees of America, Eagles.

Public office: City Council 1938–'45, Mass. House 1945–'56.

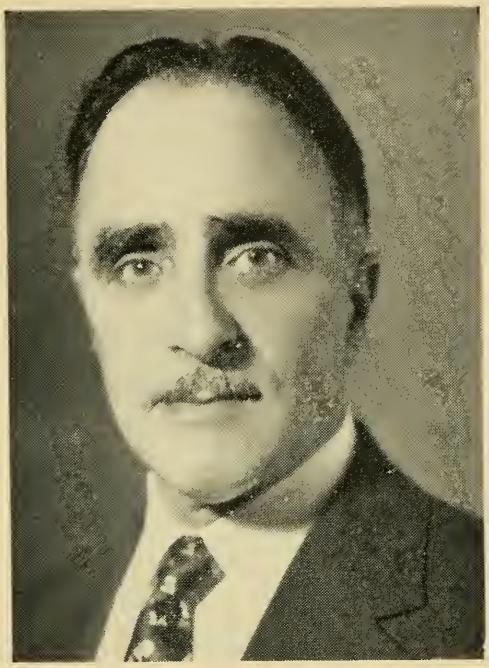

MANUEL FARIA

589 South Main St., Fall River, 10th Bristol District, Democrat.

Born: Fall River, Mar. 7, 1906.

Education: Fall River public schools, Mass. College of Embalming.

Occupation: Funeral director.

Organizations: Knights of Columbus, Elks, Moose.

Public office: Fall River Board of Public Welfare, Board of Fall River Police (chairman), Mass. House 1955–'56.

C. EUGENE FARNAM

114 Wolcott St., Medford, 26th Middlesex District, Republican.

Born: Boston (Charlestown), Dec. 31, 1916.

Education: Medford High School, Northeastern University, University of Miami.

Occupation: Group Representative (Hardware Mutual Casualty Co.).

Organizations: Lions, Knights of Columbus, American Legion.

Public office: Alderman 1948–'49, Mass. House 1951–'56.

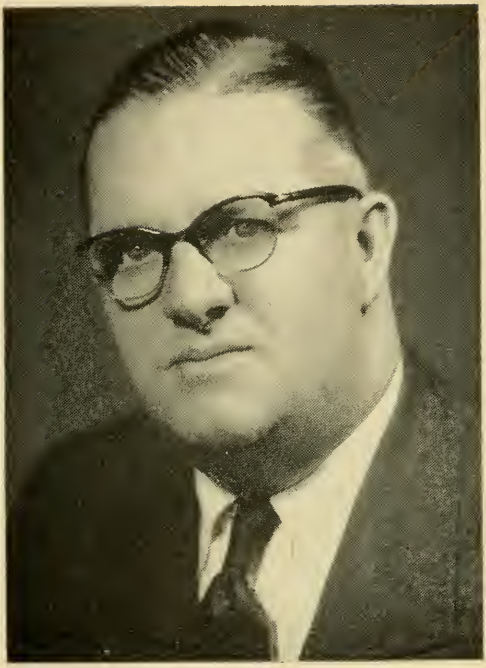

THOMAS FRANCIS FARRELL

5 Norwood St., Worcester, 22nd Worcester District, Democrat.

Born: Winchendon, Oct. 10, 1897.
Education: Worcester Junior College, Holy Cross School of Industrial Relations.
Occupation: Salesman.
Organizations: Knights of Columbus, Alhambra, Bishop O'Reilly Assembly Fourth Degree, Worcester County Light Opera Company, Emmett Associates of Worcester, Elks, Eagles, United American Veterans.
Public office: Alderman 1948–'49, Worcester City Hospital Trustee 1948–'49 (secretary), Democratic City Committee 1948–'56, Mass. House 1951–'56.

MICHAEL PAUL FEENEY

999 River St., Boston (Hyde Park), 17th Suffolk District (Ward 18), Democrat.

Born: Boston (Hyde Park), March 26, 1907.

Education: Boston College High School.

Business: Insurance.

Public office: Democratic City Committee (chairman), City Council 1944–'45, Mass. House 1939–'56.

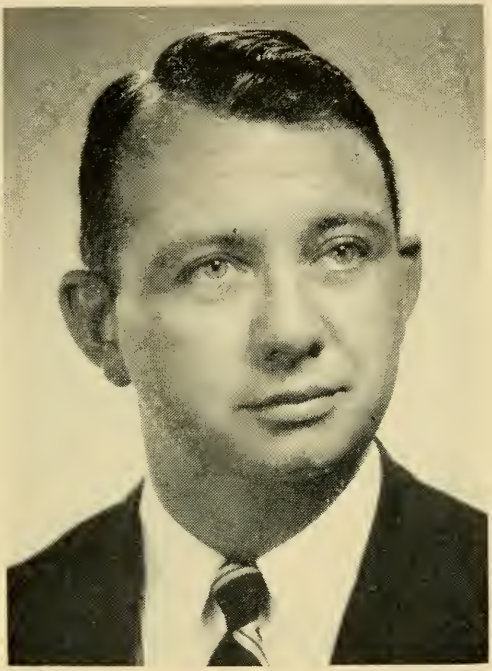

LAWRENCE F. FELONEY

240 Concord Ave., Cambridge, 3rd Middlesex District, Democrat.

Born: Somerville, Sept. 11, 1921.

Education: Harvard College A.B. 1943, Boston University Law School LL.B. 1948.

Profession: Lawyer.

Organizations: Knights of Columbus, American Legion, Veterans of Foreign Wars.

Public office: Cambridge Public Library (trustee), Mass. House 1953–'56.

CHARLES E. FERGUSON

16 Highland Ave., Lexington, 19th Middlesex District, Republican.

Born: Roxbury, Jan. 30, 1894.

Education: Boston public schools.

Business: Banker.

Organizations: Masons, Grange, Lexington Chamber of Commerce, Lexington Golf Club.

Public office: Town Moderator, Boards of Assessors, Selectmen and Appeals, Mass. House 1941–'56.

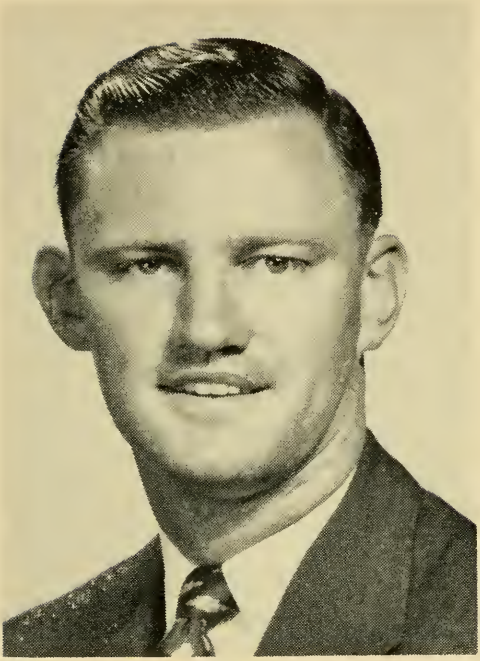

WILLIAM H. FINNEGAN

114 Linden St., Everett, 20th Middlesex District, Democrat.

Born: Everett, Mar. 29, 1926.

Education: Boston College High School, Boston College, Boston College Law School.

Profession: Lawyer.

Organizations: Eastern Middlesex Bar Assn., Knights of Columbus, Boston College Club of Everett.

Public office: Mass. House 1955–'56.

THOMAS M. FLAHERTY

43 Beechwood Rd., Waltham, 17th Middlesex District, Democrat.

Born: Waltham, Sept. 6, 1903.

Education: Public and private schools.

Business: Wholesale and retail distributor of oil and petroleum products.

Organizations: Knights of Columbus, Elks, Moose.

Public office: City Council 1939–'51 (president 1948–'50), Mass. House 1951–'56.

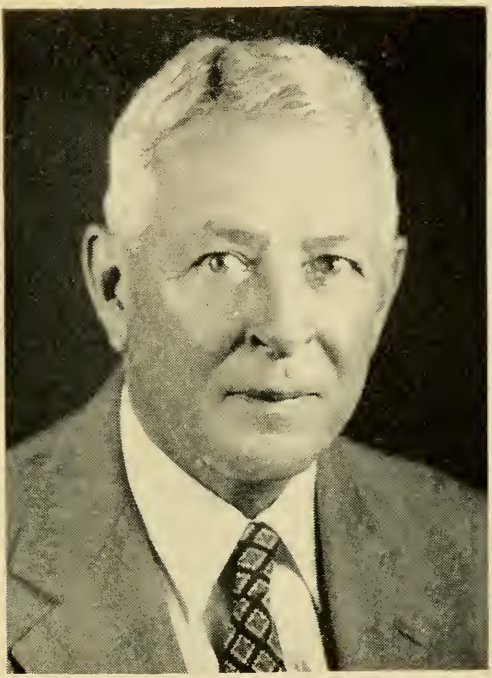

STEPHEN L. FRENCH

1467 Gardners Neck Rd., Swansea (South), 5th Bristol District, Republican.

Born: Fall River, March 9, 1892.

Education: Public schools, Phillips Exeter Academy, Williams College.

Occupation: Insurance broker.

Organizations: Grange.

Public office: Mass. House 1939–'42, 1947–'56.

PETER B. GAY

10 Whitehill St., Taunton, 4th Bristol District, Democrat.

Born: Taunton, July 13, 1915.

Education: Taunton public schools, University of Notre Dame, Boston University Law School LL.B. 1939.

Profession: Lawyer, President of Mansfield Finance Co., Inc.

Organizations: American Legion, AMVETS, Knights of Columbus, Sons of Italy, Phi Delta Phi International Legal Fraternity, Elks, Mass. Legislators Assn.

Public office: Acting Mayor 1947, City Council 1941–'42, 1946–'49 (president 1947), Mass. House 1949–'56.

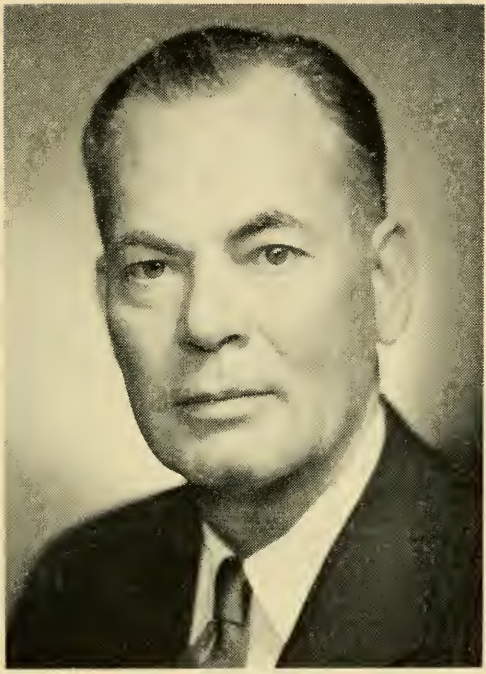

CHARLES GIBBONS

53 Oak St., Stoneham, 22nd Middlesex District, Republican (Minority Leader).

Born: Girdler, Kentucky, July 21, 1901.

Education: Barboursville Baptist College (Barboursville, Ky.).

Business: Parcel delivery.

Organizations: Masons, The Middlesex Club, Republican Club of Massachusetts, Mass. Selectmen's Assn.

Public office: Selectman (3 yrs.), Moderator 1947–'55, Mass. House 1943–'56 (Speaker 1953–'54).

DONALD LINWOOD GIBBS

37 Claremont St., Newton, 4th Middlesex District, Republican.

Born: Boston (Dorchester), Aug. 7, 1904.

Education: Newton public schools, Saint Lukes, Wayne, Pa., Bryant & Stratton Business School.

Business: Wholesale paper distributor.

Organizations: New England Paper Merchants Assn., Boston Paper Trade Assn., Republican City Committee (former chairman), Newton Republican Club, Masons, Skating Club of Boston, Photographic Society of America, Boston Camera Club.

Public office: Alderman 1941–'49, Finance Committee (chairman) 1948–'49, Mass. House 1953–'56.

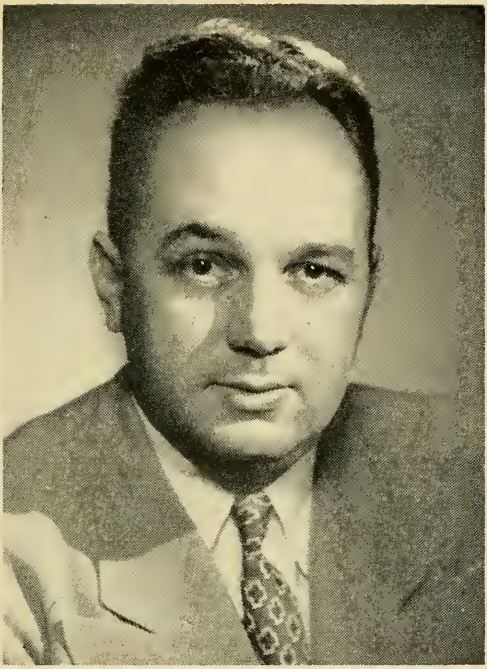

FRANK S. GILES, JR.

19 Smith Ave., Methuen, 5th Essex District, Republican (Minority Whip).

Born: Methuen, June 15, 1915.

Education: Methuen High School, McIntosh Business School.

Business: Theatre and concession business.

Organizations: Methuen Board of Trade, Independent Exhibitors, Masons, Lions, Boston Club, Mass. Legislators Assn.

Public office: Town Meeting Member (18 yrs.), School Committee (6 yrs., chairman 5 yrs.), Mass. House 1947–'56.

LOUIS HARRY GLASER

72 Bainbridge St., Malden, 21st Middlesex District, Democrat.

Born: Poland, June 15, 1910.

Education: Malden High School, Boston University College of Liberal Arts, Boston University Law School LL.B. 1934.

Profession: Lawyer.

Organizations: Jewish War Veterans of United States, Eagles, American Legion, First District Eastern Middlesex Bar Assn., Veterans of Foreign Wars, AMVETS, Elks, Mass. Law Society, Boston University Alumni Assn.

Public office: Common Council 1936–'39 (president 1938–'39), Alderman 1940–'41, Middlesex County Public Administrator 1946–'56, Mass. House 1949–'56.

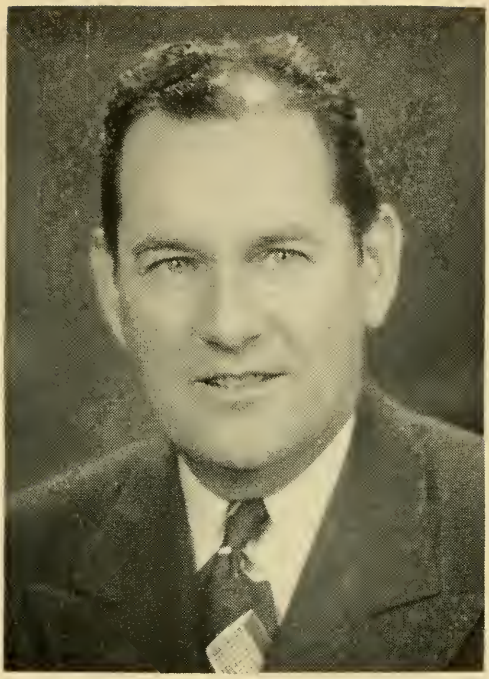

EDWIN DANIEL GORMAN

30 Arlington St., Holyoke, 14th Hampden District, Democrat.

Born: Holyoke, Nov. 19, 1912.

Education: Holyoke High School.

Occupation: Cost accountant.

Organizations: Elks.

Public office: Mass. House 1951–'56.

HOLLIS M. GOTT

90 Churchill Ave., Arlington, 28th Middlesex District, Republican.

Born: Arlington, May 25, 1885.

Education: Arlington public schools.

Business: Insurance broker.

Organizations: Masons, Arlington Republican Town Committee, Commission on Interstate Co-operation, Mass. Selectmen's Assn., Chamber of Commerce.

Public office: Finance Committee 1922–'26 (chairman 1925–'26), Board of Selectmen 1926–'32 (chairman 2 yrs.), Commission on Public Safety (chairman), Mass. House 1933–'56.

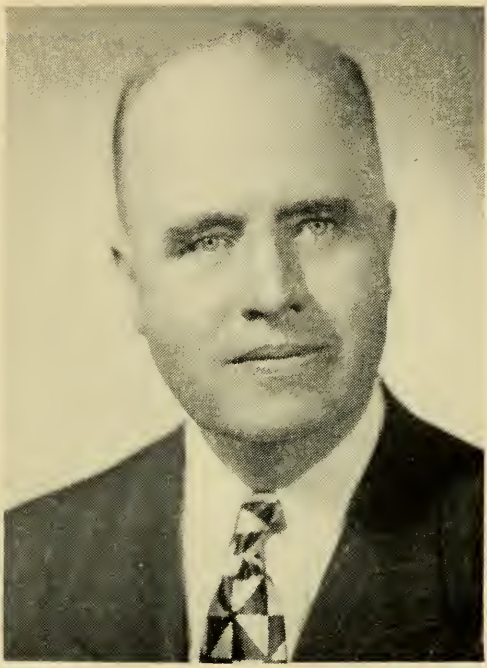

JOSEPH PATRICK GRAHAM

25 Lane Park, Boston (Brighton), 21st Suffolk District (Ward 22), Democrat.

Born: Boston, Aug. 22, 1902.

Education: Wendell Phillips School, Boston English High School, Bentley School of Accounting and Finance, Harvard University School of Business Administration, Suffolk University Law School.

Profession: Lawyer.

Organizations: Foresters, Hibernians, Knights of Columbus, Boston Bar Assn., American Legion, Veterans of Foreign Wars, West End Boys Club (trustee), Holy Name Society, Disabled American Veterans, Eire Society.

Public office: Asst. Corporation Counsel of Boston 1938–'46, Mass. House 1949–'56.

THOMAS T. GRAY

814 Alden St., Springfield, 7th Hampden District, Republican.

Born: Greece, July 22, 1892 (foster parents came from Port Arthur, Canada).

Education: Public schools.

Business: Insurance.

Organizations: Masons, American Legion, "40 & 8", Republican Club of Mass., Springfield District Men's Republican Club, 55th Coast Artillery Veterans' Assn. (past president), Nat. Petroleum Industries.

Public office: Mass. House 1941–'56.

GEORGE GREENE

40 Schuyler St., Boston (Grove Hall), 11th Suffolk District (Ward 12), Democrat.

Born: Boston (East Boston), March 7, 1897.

Education: Perkins Institute for the Blind, Huntington Preparatory School, Boston University, Northeastern University Law School.

Profession: Lawyer.

Organizations: Roxbury Historical Society, Temple Mishkan Tefila, Dorchester-Roxbury-Mattapan Zionists, Mass. Legislators Assn., Boston Bar Assn.

Public office: Ward 12 Committee (chairman), Mass. House 1943–'56.

THOMAS J. HANNON

3 Monadnock St., Boston (Dorchester), 12th Suffolk District (Ward 13), Democrat.

Born: Boston, Dec. 9, 1900.

Education: Boston English High School, Canisius College, Buffalo, N. Y., Catholic University, Washington, D. C., Northeastern University School of Law.

Profession: Lawyer.

Organizations: Mass. Legislators Assn., Foresters, Elks, Holy Name.

Public office: Boston City Council, 1942–'51, Mass. House 1935–'40, 1955–'56.

FRANCIS APPLETON HARDING

Westfield St., Dedham, 6th Norfolk District, Republican.

Born: Dedham, March 21, 1908.

Education: St. Mark's School, Harvard University.

Profession: Writer.

Organizations: Rotary International, American Legion, Veterans of Foreign Wars.

Public office: Town Meeting Member, Mass. House 1947–'56.

FRED C. HARRINGTON

28 Mansfield St., Everett, 20th Middlesex District, Democrat.

Born: Everett, April 21, 1902.

Education: Everett High School, Boston University.

Business: Insurance.

Organizations: Knights of Columbus, Elks.

Public office: School Committee 1938–'41, Mass. House 1943–'56.

WILLIAM E. HAYS

455 Lexington St., Waltham, 7th Middlesex District, Republican.

Born: Emmitsburg, Md., Nov. 28, 1903.

Education: Lafayette College A.B. 1926, Harvard Law School LL.B. 1929.

Profession: Lawyer.

Organizations: Masons, Boston Bar Assn.

Public office: City Council 1940–'42, City Solicitor 1952, Mass. House 1943–'56.

ARTHUR GRAHAM HEANEY

70 Shady Hill Rd., Newton, 5th Middlesex District, Republican.

Born: Wallasey, England, July 7, 1908.

Education: Oldershaw School (England), Boston University.

Occupation: Accountant.

Organizations: National Association of Cost Accountants, Boston Wool Trade Assn., Masons, Newton Chamber of Commerce, Auxiliary Police, Newton Republican Club, Newton Republican City Committee.

Public office: Mass. House 1954–'56.

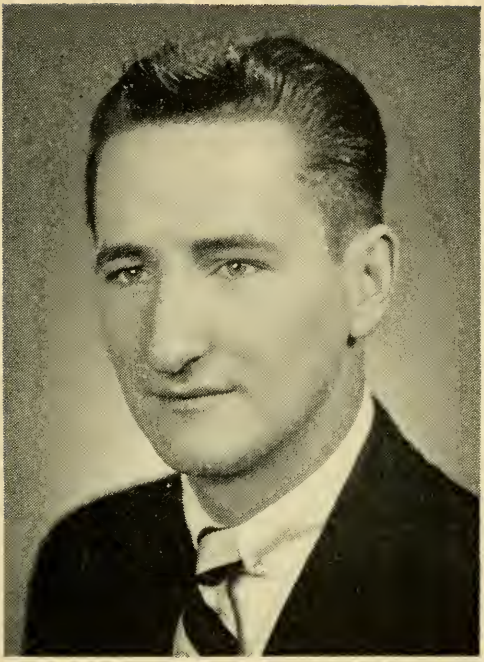

FRANCIS J. HICKEY, JR.

345 Ashmont St., Boston (Dorchester), 15th Suffolk District (Ward 16), Democrat.

Born: Boston, Mar. 7, 1928.

Education: St. Mark's Parochial School, Boston Latin High School, Boston School for Veterans, Boston University.

Business: Insurance.

Organizations: American Legion, Veterans of Foreign Wars, Knights of Columbus, Marine Corps League, AMVETS.

Public office: Mass. House 1955–'56.

GEORGE W. HILL

1589 Turnpike St., Stoughton, 5th Norfolk District, Republican.

Born: Randolph, Sept. 15, 1888.

Education: Randolph High School.

Occupation: Manufacturer's agent and salesman.

Organizations: Masons, C. W. Welch Memorial Preserve, Stoughton Fish & Game Assn., Eastern Star.

Public office: Finance and Planning Board (chairman), Mass. House 1955–'56.

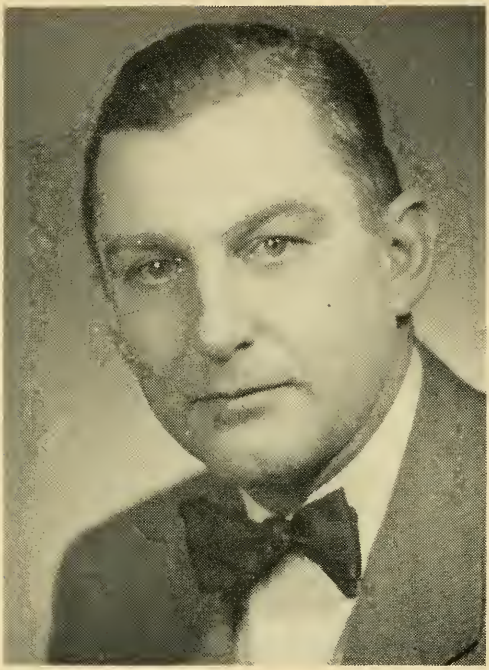

PAUL L. HINCKLEY

27 Phillips Rd., Holden, 3rd Worcester District, Republican.

Born: Abington, Aug. 16, 1910.

Education: Abington public schools, American University, Northeastern University LL.B.

Profession: Lawyer.

Organizations: Mass. and Worcester County Bar Assns., University Club of Worcester, City Solicitors and Town Counsel Assn., Masons, Worcester Economic Club, Worcester Mechanics Assn.

Public office: Holden Town Moderator, Mass. House 1953–'56.

ISAAC ALEXANDER HODGEN

Sargent St., Belchertown, 4th Hampshire District, Republican.

Born: Greenfield, March 28, 1907.

Education: Greenfield and Colrain public schools, Arms Academy.

Occupation: Stationary engineer.

Organizations: American Legion, Veterans of Foreign Wars, Masons, State & County Selectmen's Assns., Historical Assn.

Public office: Selectman (6 yrs., chairman 3½ yrs.), Finance Committee (6 yrs.), Library Trustee, Boards of Health and Public Welfare (6 yrs.), Elementary School Building Commission, Mass. House 1951–'56.

OLAF HOFF, JR.

32 High St., Montague (Turners Falls), 3rd Franklin District, Republican.

Born: Minneapolis, Minn., Jan. 11, 1892.

Education: Cornell University.

Occupation: Special agent, Equitable Life Assurance Society.

Organizations: Masons, Rotary, Franklin County Public Hospital (trustee).

Public office: Playground Commissioner, School Board, Mass. Republican State Committee, Mass. House 1951–'56.

HERBERT B. HOLLIS

607 Washington St., Braintree, 3rd Norfolk District, Republican.

Born: Braintree (South Braintree), Sept. 10, 1899.

Education: Braintree public schools, Northeastern University.

Occupation: Tax accountant.

Organizations: Masons, American Legion, Veterans of Foreign Wars, Kiwanis, Mass. Selectmen's Assn.

Public office: Selectman, Welfare Board, Board of Health, Finance Committee, Mass. House 1953–'56.

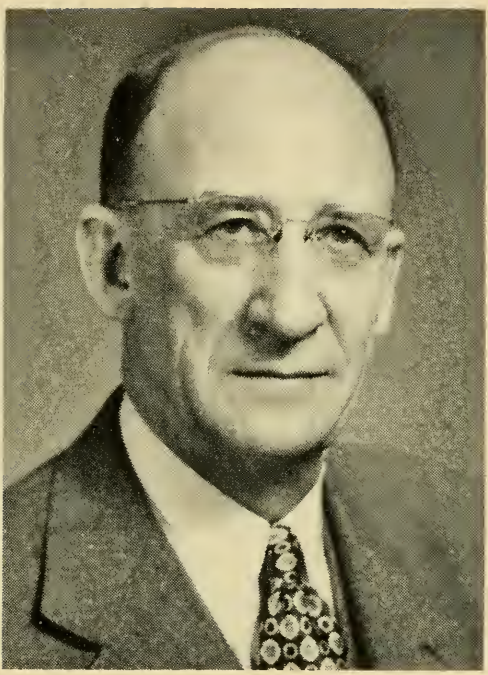

CHARLES F. HOLMAN

8 Belmont St., Norwood, 7th Norfolk District, Republican.

Born: Somerville, June 21, 1892.

Education: Norwood public schools.

Business: Caterer.

Organizations: Masons, Elks, Mass. and Norfolk County Republican Clubs, Chamber of Commerce.

Public office: Selectman 1935–'44, Mass. House 1939–'56.

J. PHILIP HOWARD

Smith Ave., Westminster, 2nd Worcester District, Republican.

Born: Hubbardston, Feb. 16, 1907.

Education: Public schools, Clark University, Harvard Law School.

Profession: Lawyer.

Organizations: Mass., Fitchburg and Worcester County Bar Assns., Mass. Republican Club, Mass. Assn. of City Solicitors and Town Counsel.

Public office: School Committee 1935–'40, Town Counsel 1935–'54, Town Moderator, Mass. House 1941–'56.

RICHARD LESTER HULL

199 Main St., Rockport, 16th Essex District, Republican.

Born: Rockport, Nov. 30, 1917.

Education: Rockport High School, Clark University, Northeastern School of Law.

Profession: Lawyer.

Organizations: Masons, Men's Club.

Public office: School Committee 1942–'50, Mass. House 1943–'56.

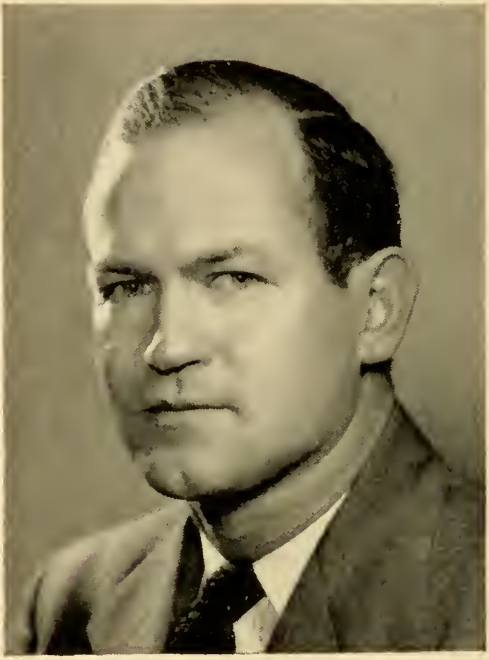

WALTER FORBES HURLBURT

20 Dunnell Rd., Greenfield, 2nd Franklin District, Republican.

Born: Greenfield, Feb. 18, 1917.

Education: University of Alabama.

Business: Merchant.

Organizations: American Legion, Veterans of Foreign Wars, Moose, Greenfield Republican Committee.

Public office: Housing Authority, Mass. House 1951–'56.

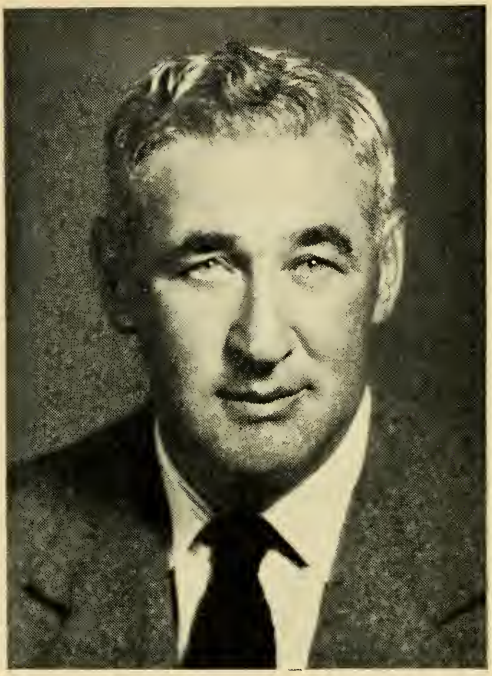

NATHANIEL M. HURWITZ

30 Margin St., Cohasset, 3rd Plymouth District, Republican.

Born: Boston, March 24, 1893.

Education: Boston public schools, Posse Normal, Harvard Summer School.

Occupation: Salesman.

Organizations: American Legion, Veterans of Foreign Wars, Masons, Marshfield Agricultural and Horticultural Society.

Public office: Finance Committee, Board of Health 1931–'56 (chairman), Mass. House 1943–'56.

FRED A. HUTCHINSON

36 Savory St., Lynn, 11th Essex District, Republican.

Born: Chelsea, April 5, 1881.

Education: Lynn public schools.

Occupation: Retired.

Organizations: Masons, Odd Fellows.

Public office: Mass. House 1921–'22, 1925–'30, 1933–'56.

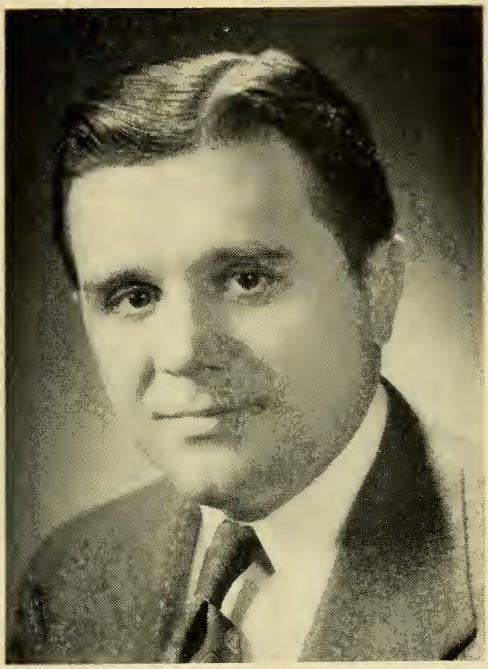

CHRISTOPHER A. IANNELLA

10 McLean St., Boston, 3rd Suffolk District, Democrat.

Born: Italy, May 29, 1913.

Education: Michelangelo School, Boston English High School, Boston College A.B., Harvard Law School LL.B.

Profession: Lawyer.

Organizations: Knights of Columbus, Boston College Alumni Assn., Harvard Law School Alumni Assn., Italian Charitable Society, Boston Bar Assn.

Public office: Ward 3 Democratic Committee, Mass. House 1951–'56.

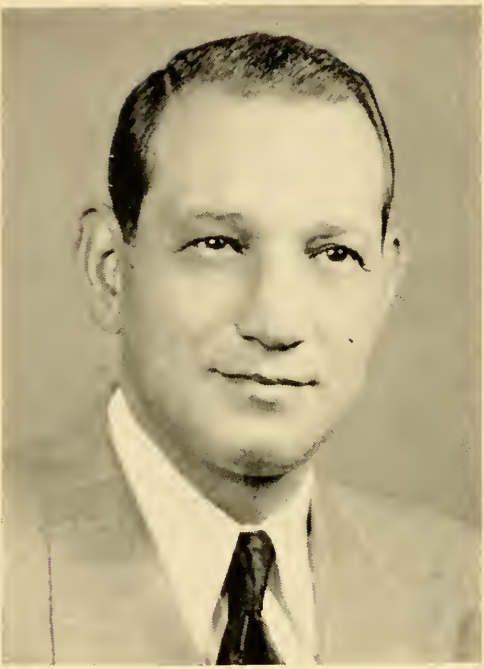

CHARLES IANNELLO

887 Harrison Ave., Boston (Roxbury), 8th Suffolk District, Democrat.

Born: Boston, April 25, 1906.

Education: Boston English High School.

Business: Contractor.

Organizations: Eagles, Elks, Knights of Columbus, Holy Name Society, Marconi Club, Inc., Dante Club.

Public office: Ward 8 Democratic Committee, Mass. House 1951–'56.

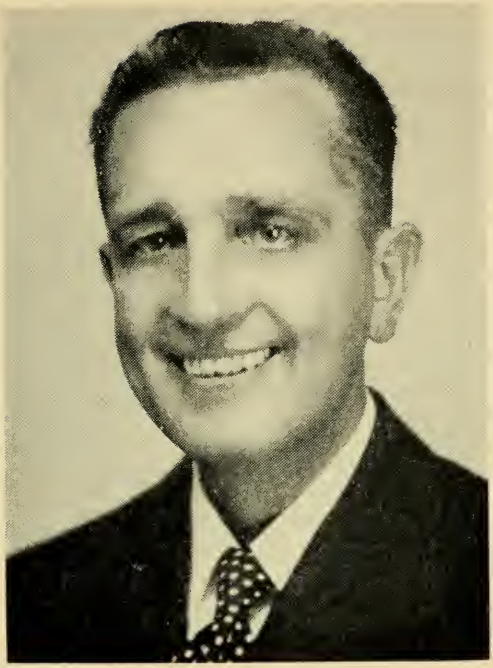

JOHN PETER IVASCYN

17 Lincoln St., Webster, 6th Worcester District, Democrat.

Born: Austria (Poland), Oct. 29, 1909.

Education: Bartlett High School (Webster), New England School of Accounting.

Occupation: American Optical Co. (foreman).

Organizations: Mass. and Worcester County Selectmen's Assns.

Public office: Selectman (17 yrs., chairman 16 yrs.), Mass. House 1953–'56.

WILLIAM WHITTEM JENNESS

106 Upland Rd., Quincy, 2nd Norfolk District, Republican.

Born: Quincy, April 3, 1904.

Education: Quincy High School, Thayer Academy, Harvard College A.B. cum laude, Harvard Graduate School of Public Administration M.P.A.

Occupation: Editor and business manager.

Public office: Acting Mayor 1942, City Councillor 1938–'45 (president 1941–'43), Republican Ward Committee (chairman 1936–'44), Republican City Committee (secretary 1939–'44), Mass. House 1945–'56

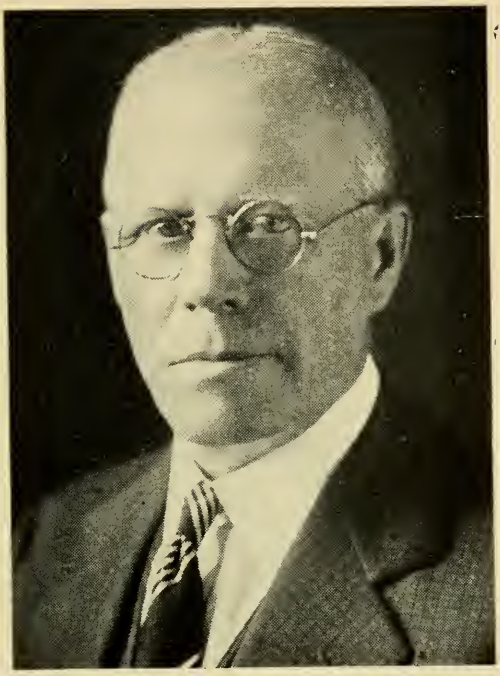

ADOLPH JOHNSON

11 Second St., Brockton, 7th Plymouth District, Republican.

Born: Sweden, July 20, 1885.

Education: Sweden and Brockton public schools.

Occupation: Secretary.

Organizations: Scandinavian Fraternity, Knights of Pythias, Vasa Order.

Public office: Councilman 1926–'29, Alderman 1930–'33, Mass. House 1933–'56.

ERNEST A. JOHNSON

18 Gosnold St., Worcester, 15th Worcester District, Republican.

Born: Sweden, March 13, 1897.

Education: Public schools.

Business: Barber shop proprietor.

Organizations: Masons, Odd Fellows, American Legion, Master Barbers' Assn. of America, John Ericsson and Worcester County Republican Clubs.

Public office: City Council, Mass. House 1941–'56

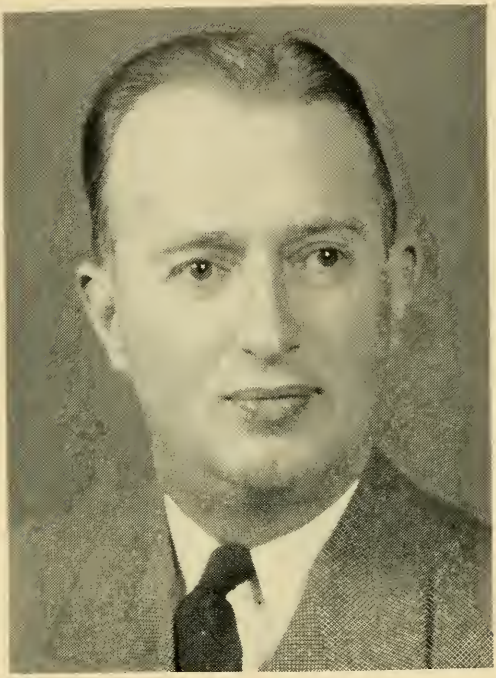

STANLEY EVERETT JOHNSON

90 Stanton St., Worcester, 16th Worcester District, Republican.

Born: Worcester, Oct. 4, 1911.

Education: Worcester public schools.

Occupation: Office clerk.

Organizations: Svea Gille Association, Worcester County and Young Men's Republican Clubs, American Legion.

Public office: Common Council 1938–'41, Alderman 1942–'43, Board of Public Welfare (4 yrs.), Mass. House 1947–'56.

ALLAN FRANCIS JONES

Hyannis Rd., Barnstable, 1st Barnstable District, Republican.

Born: Barnstable, June 29, 1921.

Education: Barnstable public schools, Bordentown Military Institute.

Business: Construction consultant.

Organizations: Chamber of Commerce, Cape Cod Lodge, Elks, American Legion, Disabled American Veterans.

Public office: Mass. House 1949–'56.

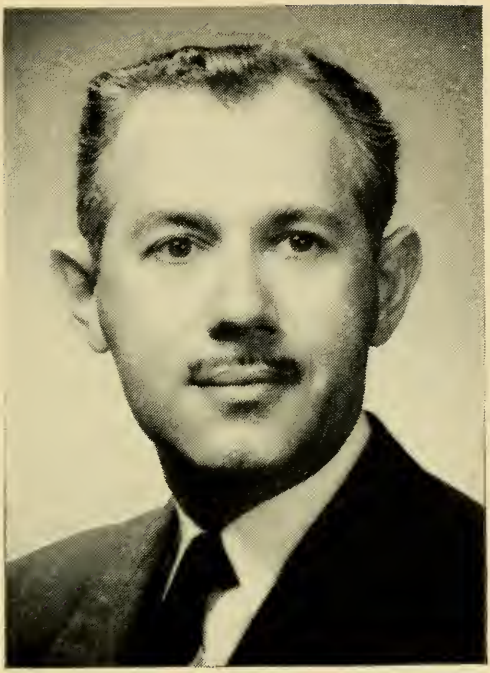

ABRAHAM HERBERT KAHALAS

22 Hosmer St., Boston (Mattapan), 13th Suffolk District (Ward 14), Democrat.

Born: Russia, Feb. 1, 1909.

Education: Boston English High School, Northeastern University Law School.

Profession: Lawyer.

Organizations: Masons, B'nai B'rith, Zionists, Knights of Pythias.

Public office: Mass. House 1951–'56.

SUMNER ZALMAN KAPLAN

33 Egmont St., Brookline, 10th Norfolk District, Democrat.

Born: Boston, Feb. 3, 1920.

Education: Mass. State College, Harvard Law School.

Profession: Lawyer.

Organizations: American Legion, Veterans of Foreign Wars, Jewish War Veterans.

Public office: Mass. House 1955–'56.

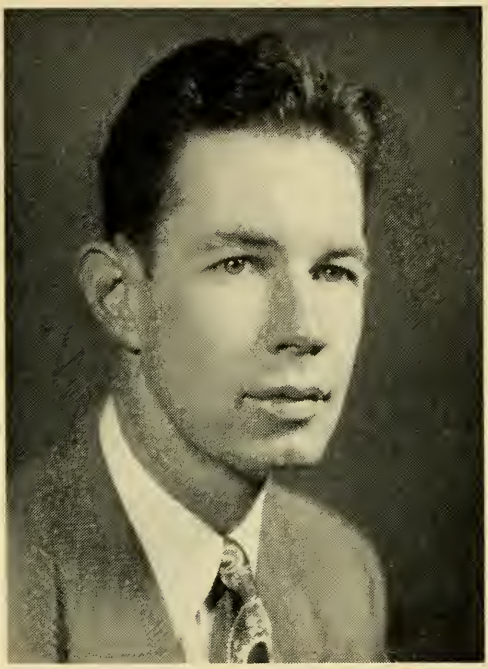

WILLIAM FRANCIS KEENAN

86 Butler St., Boston (Dorchester), 16th Suffolk District (Ward 17), Democrat.

Born: Boston, Jan. 8, 1921.

Education: Boston English High School, Holy Cross College, Suffolk Law School, Boston College Graduate School.

Profession: Teacher.

Organizations: Veterans of Foreign Wars, Lower Mills Civic Club, Holy Name Society, Boston Alumni Sodality, Holy Cross Alumni Club of Boston, Aquinas League, American Legion.

Public office: Mass. House 1951–'56.

CHARLES T. KELLEHER

18 Orchard St., Marlborough, 9th Middlesex District, Democrat.

Born: Marlborough, July 26, 1912.

Education: Marlborough public schools.

Occupation: Clerk.

Organizations: American Legion, Knights of Columbus, Moose.

Public office: Mass. House 1950–'56.

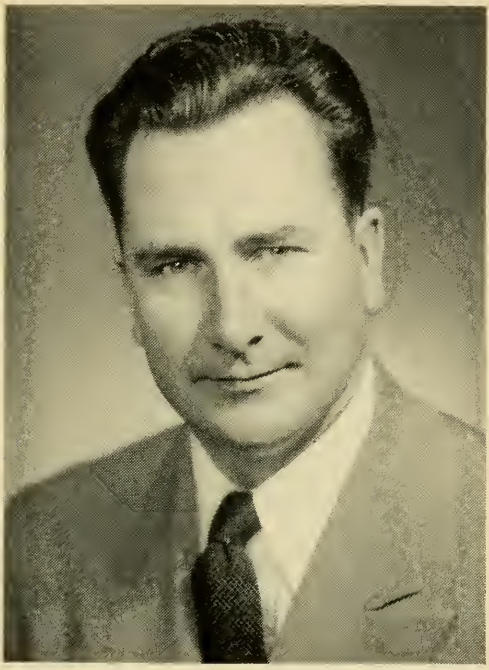

JAMES H. KELLY

8 Thwing St., Boston (Roxbury), 10th Suffolk District (Wards 10 and 11), Democrat.

Born: Boston, Oct. 15, 1919.

Education: Mission High School, Northeastern University.

Business: Insurance.

Organizations: Knights of Columbus, Veterans of Foreign Wars, American Legion, AMVETS, Roscommon Benevolent Assn., American Federation of Labor.

Public office: Mass. House 1953–'56.

ARCHIBALD E. KENEFICK

967 Middlesex St., Lowell, 14th Middlesex District, Democrat.

Born: Lowell, Nov. 4, 1896.

Education: Lowell High School.

Occupation: Fire fighter — Lowell Fire Department.

Organizations: American Legion, Elks, City Fire fighters A. F. of L., Lowell Central Labor Union, Holy Name Society.

Public office: Mass. House 1955–'56.

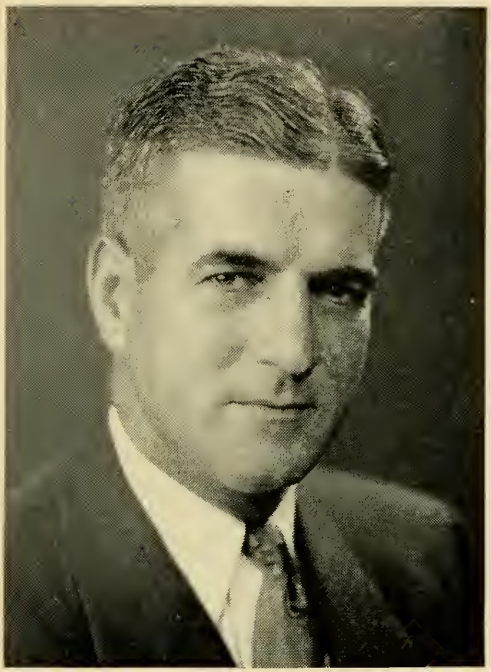

EDWARD L. KERR

14 Dalton Rd., Belmont, 23rd Middlesex District, Republican.

Born: Cambridge, March 6, 1909.

Education: Cambridge public schools, Dean Academy.

Occupation: Newsdealer.

Organizations: Masons (York Rites, Aleppo Temple), New England Football Officials Assn., Republican Club of Mass., Middlesex Club, Elks.

Public office: Town Meeting Member 1939–'52, Playground and Recreation Committee 1944–'51, Mass. House 1951–'56.

CORNELIUS F. KIERNAN

22 Phillips St., Lowell, 14th Middlesex District, Democrat.

Born: Lowell, Aug. 15, 1917.

Education: St. Patrick Boys' Parochial School, Lowell High School, Northeastern University LL.B. 1941, Boston University.

Profession: Lawyer.

Organizations: Knights of Columbus, United Commercial Travelers, Lowell Clover Club, Elks, American Legion, Lowell Bar Assn., Middlesex County Law Library Assn.

Public office: School Committee 1948–'49, Mass. House 1949–'56.

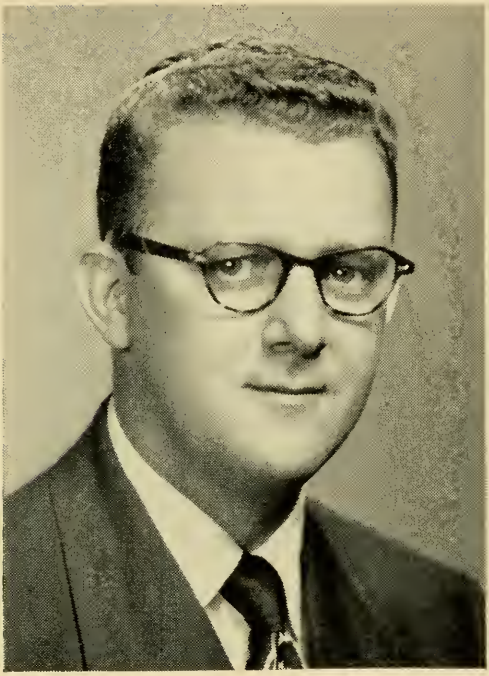

PHILIP K. KIMBALL

770 Dickinson St., Springfield, 8th Hampden District, Republican.

Born: Springfield, June 6, 1918.

Education: Springfield Classical High School, Northeastern University Law School LL.B.

Profession: Lawyer.

Organizations: Masons (Shrine, 32nd degree), American Legion, Jewish War Veterans of the U. S., Lambda Pi Phi Fraternity, B'nai B'rith, Knights of Pythias.

Public office: Mass. House 1949–'56.

WILLIAM JAMES KINGSTON

8 Hillside Place, Springfield, 6th Hampden District, Democrat.

Born: Springfield, Oct. 17, 1909.

Education: Sacred Heart Grammar School, Cathedral High School, St. Michael's College, Appalachian State Teachers College.

Occupation: Sales director.

Organizations: American Legion, Veterans of Foreign Wars.

Public office: City Councillor 1948–'52, Mass. House 1953–'56.

WILLIAM WALTER KIRLIN

29 Oak St., Belmont, 23rd Middlesex District, Republican.

Born: Arlington, May 13, 1897.

Education: Arlington High School, Tufts College, Suffolk University.

Profession: Lawyer.

Organizations: American Legion, Tufts Varsity Club, Mass. Bar Assn.

Public office: Selective Service Board, Housing Authority, Recreation Commission, Mass. House 1951–'56.

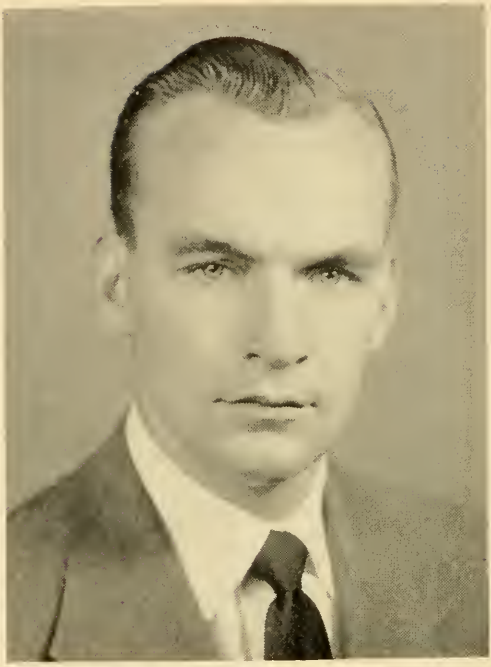

THOMAS EDWARD KITCHEN

25 Home St., Fall River, 12th Bristol District, Democrat.

Born: Fall River, Dec. 16, 1924.

Education: Sacred Heart School, Durfee High School, Bradford Durfee Technical Institute.

Occupation: Salesman.

Organizations: Disabled American Veterans, Veterans of Foreign Wars, Knights of Columbus, Military Order of the Purple Heart.

Public office: Mass. House 1951–'56.

FREYDA P. KOPLOW

84 Alberta Rd., Brookline, 10th Norfolk District, Republican.

Born: Willimantic, Conn., Oct. 26, 1907.

Education: William's Memorial Institute, Boston University, Simmons College.

Occupation: Housewife.

Organizations: League of Women Voters, Hadassah, Brandeis Women's Committee, Norfolk County Republican Club.

Public office: Brookline Republican Town Committee, Republican State Committeewoman (Norfolk-Suffolk District), Mass. House 1955–'56.

EDMUND VINCENT LANE

1666 Commonwealth Ave., Boston (Brighton), 20th Suffolk District (Ward 21), Democrat.

Born: Boston (Dorchester), Aug. 31, 1893.

Education: Phillips Brooks Grammar School, Boston Latin School.

Business: Public relations representative.

Organizations: Veterans of Foreign Wars, American Legion, Kiwanis.

Public office: Democratic State Committee 1944–'52, City Council 1945–'51, Mass. House 1949–'56.

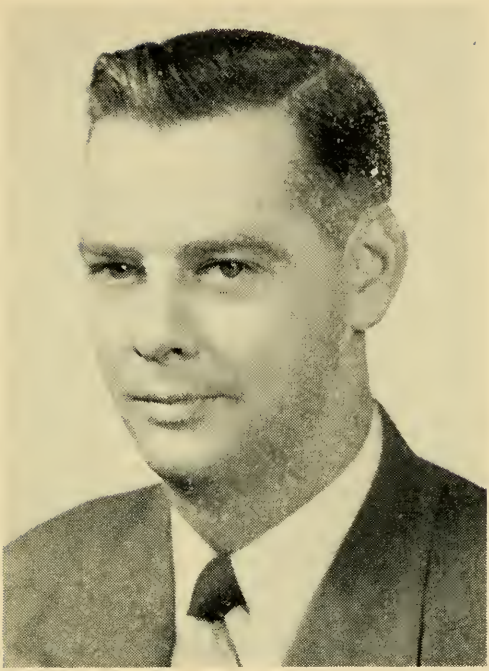

JOHN JOSEPH LAWLESS

125 Plantation St., Worcester, 18th Worcester District, Democrat.

Born: Worcester, July 15, 1912.

Education: Worcester public schools, Northeastern University Law School.

Profession: Lawyer and insurance broker.

Organizations: American Legion, Worcester County Bar Assn., Knights of Columbus, St. Stephens Mens Club.

Public office: School Committee 1948–'51 (vice-chairman 2 yrs.), Councillor 1954–'55, Mass. House 1955–'56.

JAMES R. LAWTON

25 Cary St., Brockton, 8th Plymouth District, Democrat.

Born: Brockton, Oct. 20, 1925.

Education: Brockton public schools, Suffolk University, Portia Law School.

Occupation: Law student, variety artist.

Organizations: Disabled American Veterans (past commander), Veterans of Foreign Wars, American Legion, Hibernians, Knights of Columbus, Plymouth County Democratic League, East Side Improvement Assn.

Public office: Councillor at Large 1948–'53, Mass. House 1953–'56.

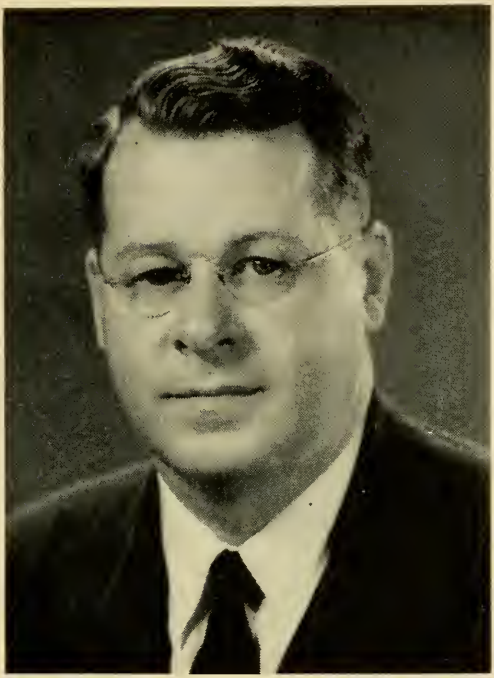

CARTER LEE

15 Prospect Ave., Quincy (Wollaston), 1st Norfolk District, Republican.

Born: Dover-Foxcroft, Maine, July 3, 1907.

Education: Foxcroft Academy, Bowdoin College A.B. 1930, Bates College, Harvard University, Northeastern University Law School LL.B. 1941.

Profession: Lawyer.

Organizations: Quincy, Boston and Mass. Bar Assns., Quincy Civic Assn., Norfolk County Health Assn., Harvard Club of Quincy, Quincy Historical Society.

Public office: School Committeeman 1944–'49, 1952–'53, Regional Chief Enforcement Attorney O. P. A. 1944–'47, Mass. House 1951–'56.

FRANCIS W. LINDSTROM

297 Allston St., Cambridge, 2nd Middlesex District, Republican.

Born: Cambridge, Dec. 18, 1898.

Education: Cambridge public schools.

Business: Transportation.

Organizations: Masons, Odd Fellows, Elks, Cambridge Auxiliary Police, Cambridge Clover Club, War Parents of America, Chamber of Commerce, Legion of Guardsmen.

Public office: Mass. House 1945–'56.

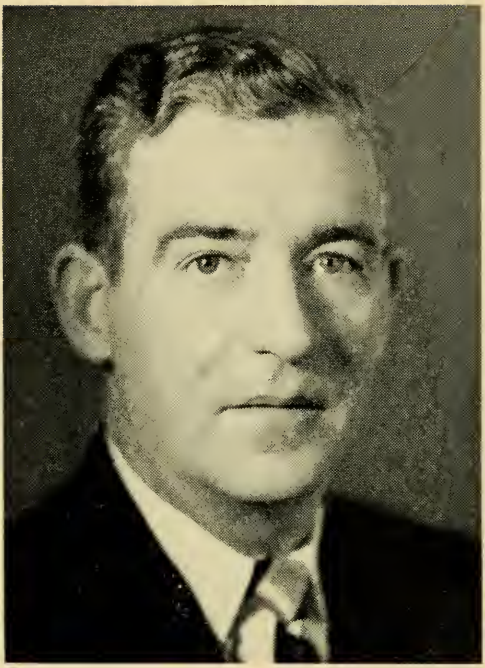

THOMAS FRANCIS LINEHAN

67 Pontiac St., Boston (Roxbury), 10th Suffolk District (Wards 10 and 11), Democrat.

Born: Boston, Nov. 23, 1905.

Education: Boston English High School.

Business: Manager.

Organizations: Knights of Columbus, American Federation of Labor.

Public office: Mass. House 1955–'56.

GERALD P. LOMBARD

123 Myrtle Ave., Fitchburg, 14th Worcester District, Democrat.

Born: Fitchburg, Jan. 4, 1916.

Education: St. Bernard High School.

Occupation: Insurance broker.

Organizations: Knights of Columbus, American Legion, AMVETS, Reserve Officers Assn., Veterans of Foreign Wars, Eagles, Elks.

Public office: Mass. House 1947–'56.

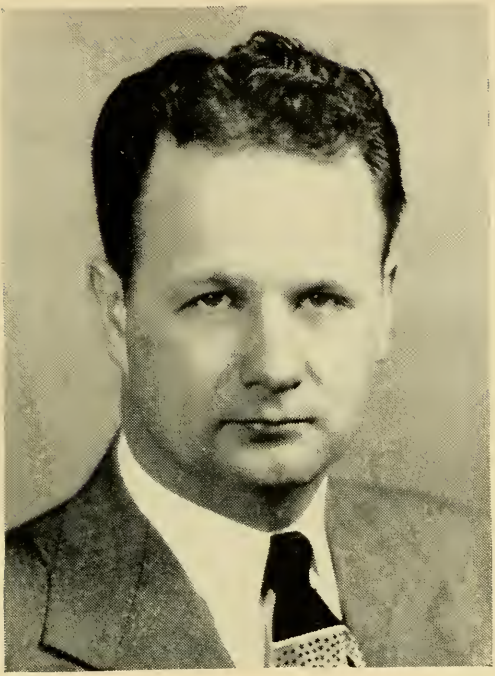

WILLIAM LONGWORTH

25 Stevens St., Methuen, 5th Essex District, Republican.

Born: Methuen, Aug. 17, 1914.

Education: Methuen High School, Lowell Textile Institute.

Public office: Mass. House 1949–'56.

ARTHUR ULTON MAHAN

71 Exchange St., Leominster, 12th Worcester District, Democrat.

Born: Leominster, June 18, 1900.

Education: Leominster public schools, Suffolk Law School.

Occupation: Clerk.

Organizations: Knights of Columbus, Hibernians, Holy Name Society, Leominster Sportsmen's Club, Moose, Eagles.

Public office: City Council 1933–'34, Mass. House 1935–'56.

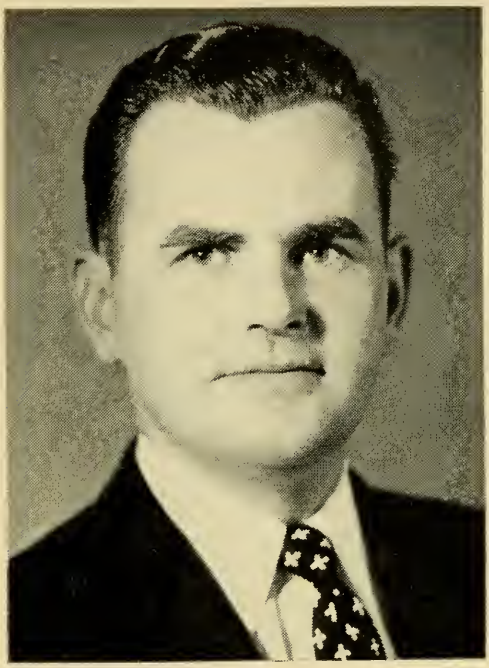

FRANCIS JOSEPH MARR

70 Clarendon Ave., Lynn, 13th Essex District, Democrat.

Born: Lynn, Oct. 10, 1927.

Education: Lynn public schools, Newman Preparatory School, Boston College.

Occupation: Salesman.

Organizations: Lynn English High School Alumni Assn., Eastern Improvement Assn., AMVETS.

Public office: City Council 1952–'55, Finance Committee 1952–'54, Mass. House 1955–'56.

CHARLES SUMNER MARSTON, 3rd

309 East Broadway, Haverhill, 3rd Essex District, Republican.

Born: Haverhill, June 16, 1921.

Education: Haverhill public schools, Hebron Academy, Tilton Junior College, Norwich University, Bentley School of Accounting and Finance.

Business: Athletic shoe manufacturer and insurance broker.

Organizations: Eagles, Elks, American Legion, Veterans of Foreign Wars, Disabled American Veterans, Rotary, Masons (Shrine), Franco-American Legion, Grange.

Public office: Mass. House 1951–'56.

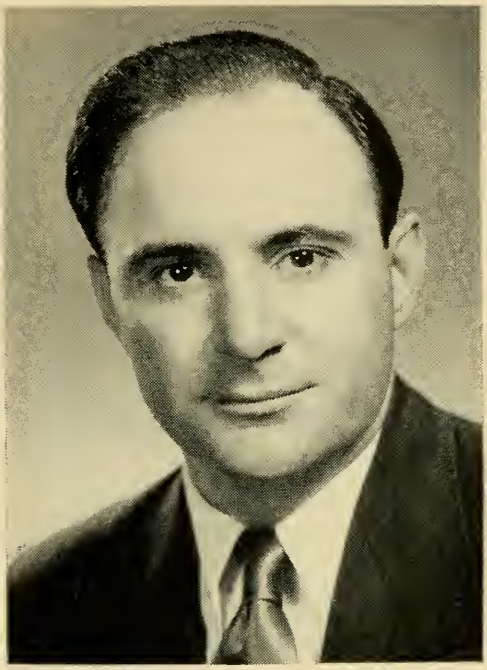

RICO MATERA

110 Faywood Ave., Boston (East Boston), 1st Suffolk District, Democrat.

Born: Boston (East Boston), June 21, 1917.
Education: East Boston High School, Northeastern University, Suffolk Law School LL.B., Harvard College, Army Air Force Intelligence School.
Profession: Lawyer.
Organizations: Knights of Columbus, Sons of Italy, Disabled American Veterans, Veterans of Foreign Wars, East Boston Voters League, Orient Heights Civic Club, Italian-American Veterans, Boston and Mass. Bar Assns., Justinian Law Society.
Public office: Mass. House 1955–'56.

JOSEPH F. McEVOY, JR.

210 Powder House Blvd., Somerville, 25th Middlesex District, Democrat.

Born: Somerville, April 27, 1918.

Education: Somerville public schools, Boston College, Boston University School of Law.

Profession: Lawyer.

Organizations: Knights of Columbus, Somerville Bar Assn.

Public office: Board of Aldermen 1942–'45, School Committee (ex officio) 1945, Mass. House 1945–'46, 1949–'56.

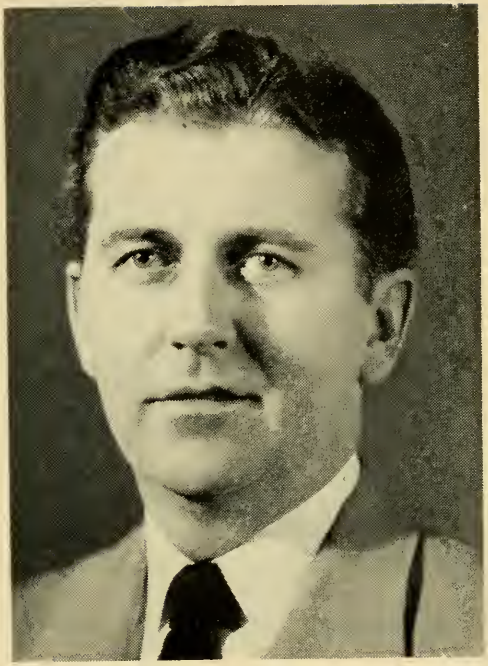

HUGH J. McLAUGHLIN

67 Bellingham St., Chelsea, 22nd Suffolk District, Democrat.

Born: Chelsea, Sept. 27, 1915.

Education: Chelsea High School, Immaculate Conception High School (Revere), Bridgton Academy, Bates College.

Occupation: Broker-salesman.

Organizations: Knights of Columbus, Merrit S. & A., Sagamore Club, Mill Hill Naturalization Club.

Public office: Alderman-at-Large, Youth Commission, Mass. House 1955–'56.

JOHN PHILIP McMORROW

322 Adams St., Boston (Dorchester), 15th Suffolk District (Ward 16), Democrat.

Born: Boston, Sept. 19, 1926.

Education: Dorchester public schools, Boston Latin School, Harvard University A.B. 1948, A.M. 1950, Boston College Graduate School.

Profession: Teacher.

Organizations: Knights of Columbus, American Legion, Veterans of Foreign Wars, Boston Latin School Assn., Holy Name Society.

Public office: Mass. House 1953–'56.

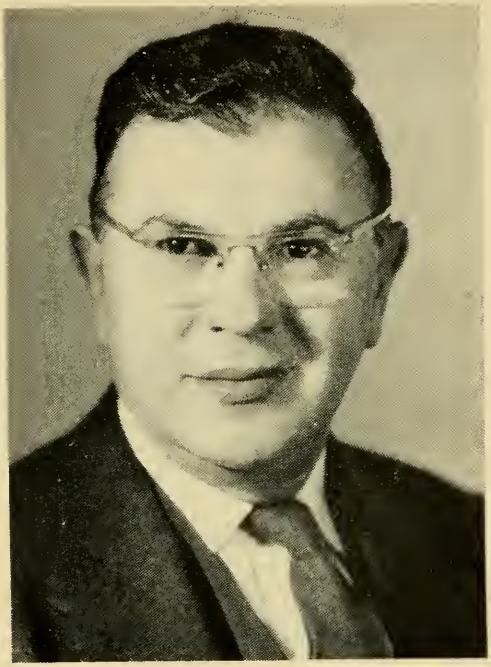

WILFRED S. MIRSKY

136 Hazelton St., Boston (Mattapan), 13th Suffolk District (Ward 14), Democrat.

Born: Poland, Sept. 14, 1906.

Education: Boston Latin School, Harvard College A.B., Harvard Law School LL.B.

Profession: Lawyer.

Organizations: American Jewish Historical Society, Temple Beth El, Temple Beth Hillel.

Public office: Metropolitan Transit Authority (trustee), Selective Service Board (appeal agent), Mass. House 1949–'52, 1955–'56.

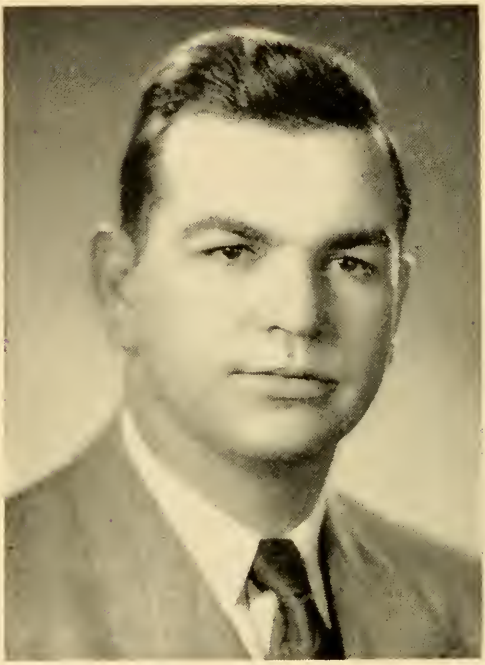

JOHN JOSEPH MOAKLEY

291 Dorchester St., Boston (South Boston), 7th Suffolk District, Democrat.

Born: Boston, April 27, 1927.

Education: South Boston High School, Newman Preparatory School, University of Miami, Suffolk Law School.

Occupation: Student.

Organizations: Veterans of Foreign Wars, American Legion, South Boston Citizens Assn., Knights of Columbus.

Public office: Mass. House 1953–'56.

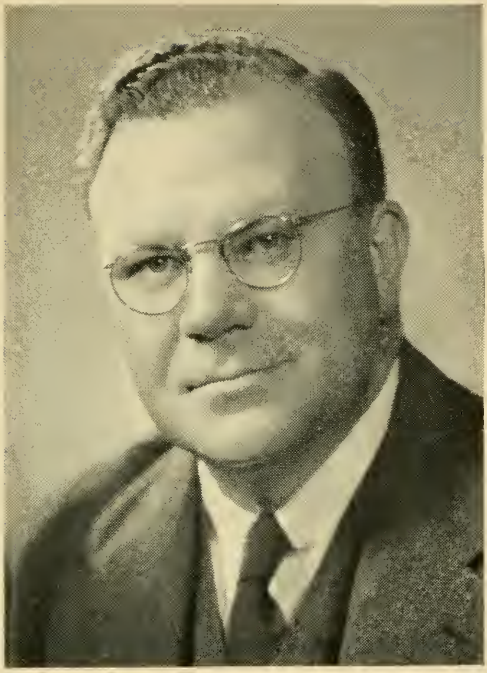

WILLIAM DIX MORTON, JR.

57 Damien Rd., Wellesley, 7th Norfolk District, Republican.

Born: Owensboro, Ky., Nov. 5, 1904.
Education: Harvard University, Northeastern University.
Profession: Lawyer.
Organizations: Wellesley Club, Interstate Commerce Assn., Norfolk County and Mass. Republican Clubs, Wellesley Republican Town Committee (chairman), Boston, Mass. and Norfolk Bar Assns., Elks, Masons, Exchange Club.
Public office: Wellesley Advisory Committee (chairman), Town Moderator 1949–'55, Mass. House 1951–'56.

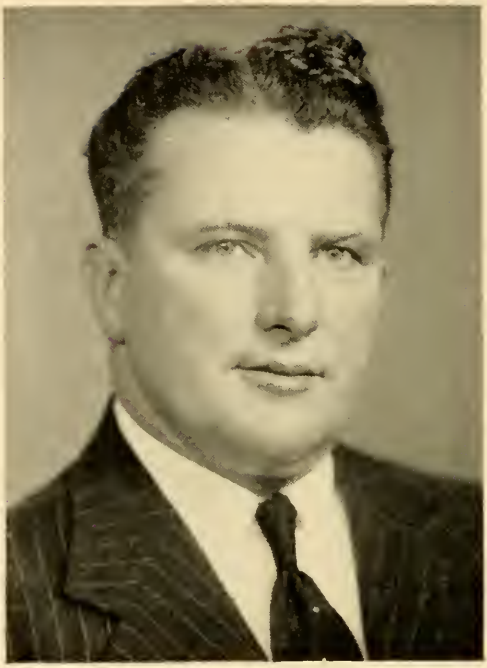

CHARLES A. MULLALY, JR.
10 Preston St., Millville, 8th Worcester District, Democrat.

Born: Millville, Sept. 28, 1910.

Education: Blackstone High School.

Occupation: Broker.

Organizations: Knights of Columbus, American Legion, AMVETS, Eagles.

Public office: School Committee, Mass. House 1949–'56.

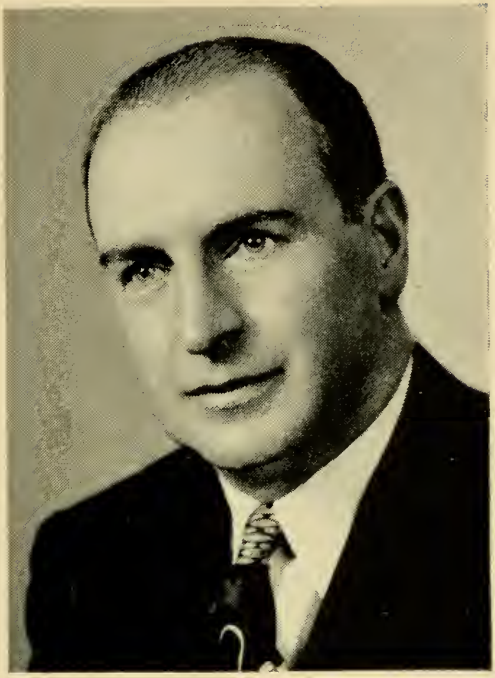

JOHN E. MURPHY

278 Lowell St., Peabody, 10th Essex District, Democrat.

Born: Portsmouth, N. H., Feb. 13, 1900.

Education: Bentley School of Accounting and Finance, Boston University, Suffolk University.

Profession: Lawyer and accountant.

Organizations: American Legion, Elks, Knights of Columbus, Hibernians, Salem and Essex County Bar Assns.

Public office: Mass. House 1935–'38, 1951–'56.

CORNELIUS JOSEPH MURRAY

2 Haskell St., Beverly (Beverly Farms), 15th Essex District, Republican.

Born: Beverly Farms, Aug. 19, 1890.

Education: Beverly public schools, Tufts Dental College.

Profession: Dentist.

Organizations: Elks, Knights of Columbus, M.C.O.F., National, State, Northeastern and Essex Dental Societies.

Public office: Alderman 1931–'42, Mass. House 1943–'56.

HAROLD CLINTON NAGLE

586 Second St., Fall River, 11th Bristol District, Democrat.

Born: Fall River, July 27, 1917.

Education: B.M.C. Durfee High School, Providence College, Boston University.

Business: Insurance.

Organizations: Knights of Columbus, Veterans of Foreign Wars, American Legion, AMVETS, Corky Row Club, Elks, Moose.

Public office: Mass. House 1947–'56.

THOMAS M. NEWTH

57 Middlesex Ave., Swampscott, 14th Essex District, Republican.

Born: Methuen, March 15, 1911.

Education: Oklahoma City University, Suffolk Law School.

Profession: Lawyer.

Organizations: Ionic Club of Swampscott, Masons, Swampscott Taxpayers Assn.

Public office: Town Meeting Member, Town Finance Committee (secretary), Mass. House 1953–'56.

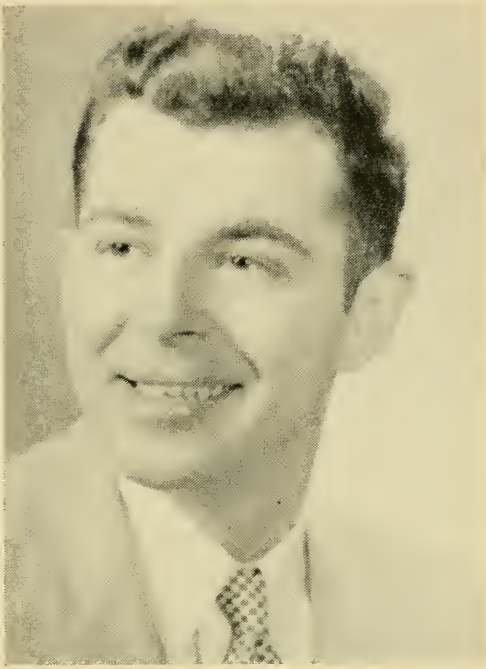

LEO JAMES NORMANDIN

289 Ashley Blvd., New Bedford, 6th Bristol District, Democrat.

Born: New Bedford, December 14, 1922.

Education: New Bedford public schools.

Occupation: Clerk.

Organizations: Veterans of Foreign Wars, Moose, Knights of Columbus, Disabled American Veterans, Franco-American War Veterans.

Public office: Mass. House 1953–'56.

WILLIAM F. NOURSE

Harding St., Medfield, 8th Norfolk District, Republican.

Born: Medfield, Sept. 12, 1922.

Education: Medfield public schools, Boston University College of Liberal Arts, Boston University School of Law.

Profession: Lawyer.

Organizations: Norfolk County and Boston Bar Assns., Masons, Norfolk County Republican Club, American Legion, Veterans of Foreign Wars.

Public office: Mass. House 1953–'56.

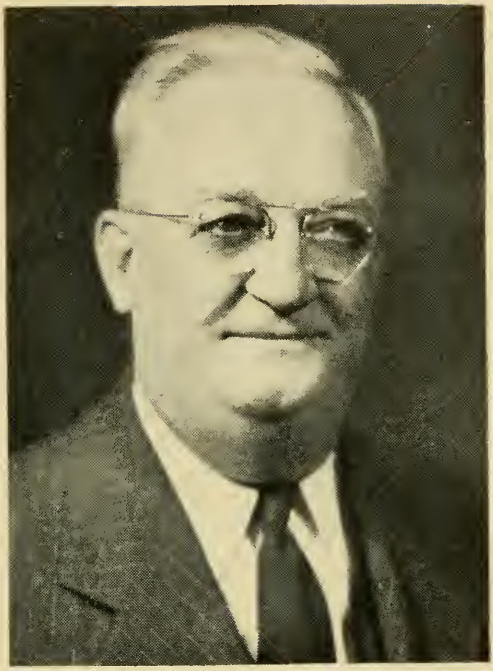

JAMES ANTHONY O'BRIEN

35 Forest St., Fall River, 11th Bristol District, Democrat.

Born: Fall River, Oct. 27, 1886.

Education: Fall River public schools.

Occupation: Construction foreman.

Organizations: Veterans of Foreign Wars.

Public office: Alderman 1919–1928, Mass. House 1943–'56.

WALTER WILSON O'BRIEN

Center St., Raynham, 2nd Bristol District, Republican.

Born: Taunton, Oct. 14, 1910.

Education: Raynham public schools, Taunton High School.

Occupation: Processing plant (foreman).

Organizations: Mass. and Bristol County Selectmen's Assn., Raynham Police Assn., Lions.

Public office: Selectman, Mass. House 1955–'56.

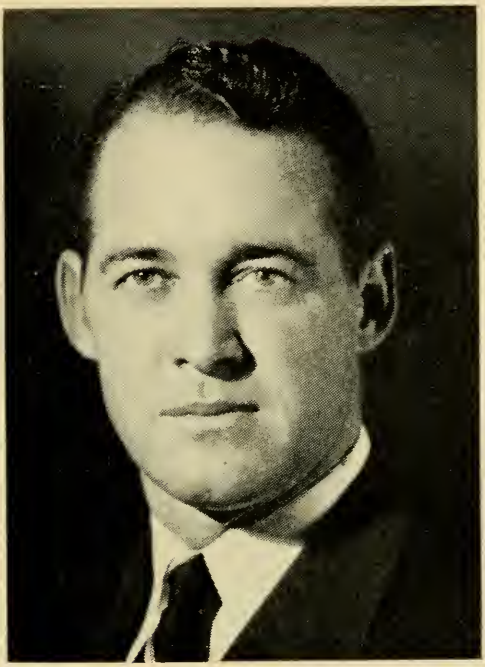

DAVID JOHN O'CONNOR

1558 Tremont St., Boston (Roxbury), 10th Suffolk District (Wards 10 and 11), Democrat.

Born: Boston, Nov. 9, 1924.

Education: Mission High School, Boston School of Anatomy and Embalming.

Occupation: Funeral director.

Public office: Mass. House 1951–'56.

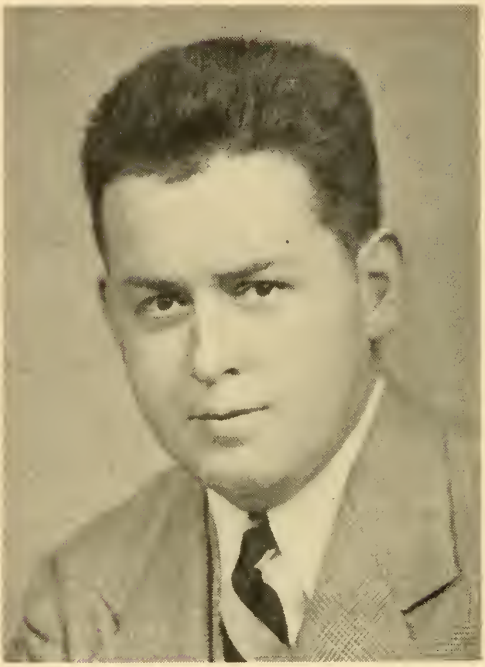

JOHN HENRY O'CONNOR, JR.

1180 Main St., Worcester, 21st Worcester District, Democrat.

Born: Worcester, Dec. 9, 1917.

Education: Worcester grammar and high schools, Holy Cross College.

Occupation: Mortician.

Organizations: Worcester Co. Alumni Club of Holy Cross, Emmett Associates of Worcester, Hibernians, Mass. Legislators Assn., Elks, Webster Sq. Merchants Assn., Holy Name Society, Gabby Club, Main South Improvement Society, Knights of Columbus.

Public office: Mass. House 1947–'56.

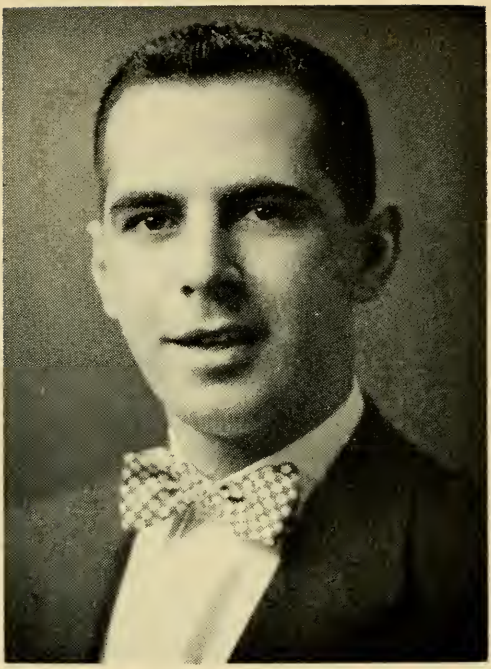

THOMAS J. O'CONNOR, JR.

142 Merrimac Ave., Springfield, 5th Hampden District, Democrat.

Born: Springfield, July 27, 1925.

Education: Amherst College, Georgetown University School of Law.

Profession: Lawyer.

Organizations: Hampden County Bar Assn., Member of Mass. and Federal Bars, Amherst College Alumni, Georgetown University Alumni, Chi Phi and Phi Delta Phi fraternities.

Public office: Mass. House 1953–'56.

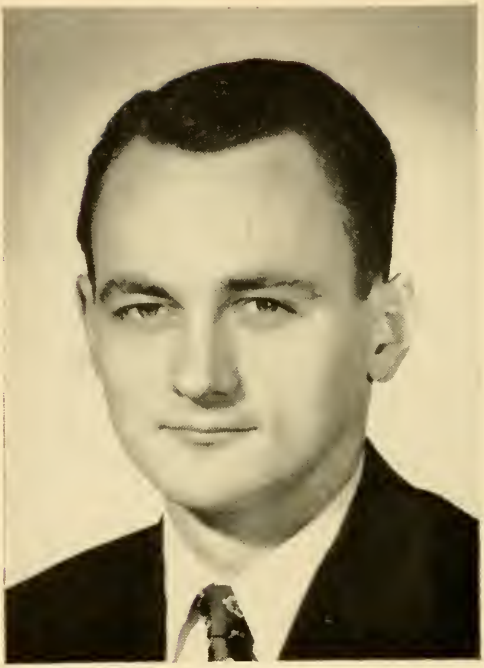

JAMES LAWRENCE O'DEA, JR.

60 Winthrop Ave., Lowell, 15th Middlesex District, Democrat (Majority Whip).

Born: Lowell, Aug. 25, 1922.

Education: Lowell High School, University of Notre Dame, Harvard Law School, Harvard Graduate School.

Profession: Lawyer.

Public office: Mass. House 1949–'56.

GEORGE HENRY O'FARRELL

51 Wesmur Rd., Malden, 21st Middlesex District, Democrat.

Born: London, Ontario, Canada, Nov. 15, 1910.

Education: Malden public schools.

Occupation: Furniture salesman (retail).

Organizations: American Legion, Veterans of Foreign Wars, Disabled American Veterans, AMVETS, Knights of Columbus, Elks, Eagles, Mass. Legislators Assn.

Public office: City Council 1948–'49, Alderman 1952–'55, Mass. House 1949–'50, 1955–'56.

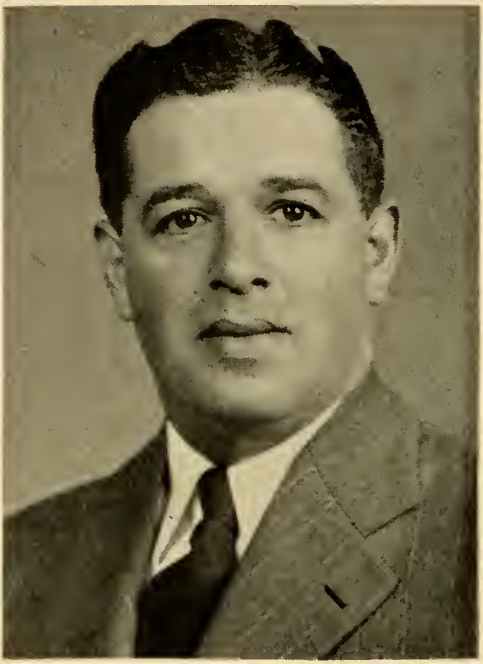

FRANK B. OLIVEIRA

217 Columbia St., Fall River, 10th Bristol District, Democrat.

Born: Fall River, March 30, 1914.

Education: B. M. C. Durfee High School, N. E. Institute of Anatomy and Embalming.

Occupation: Mortician.

Organizations: Portuguese American Civic League, Mass. Funeral Directors Assn.

Public office: Mass. House 1945–'56.

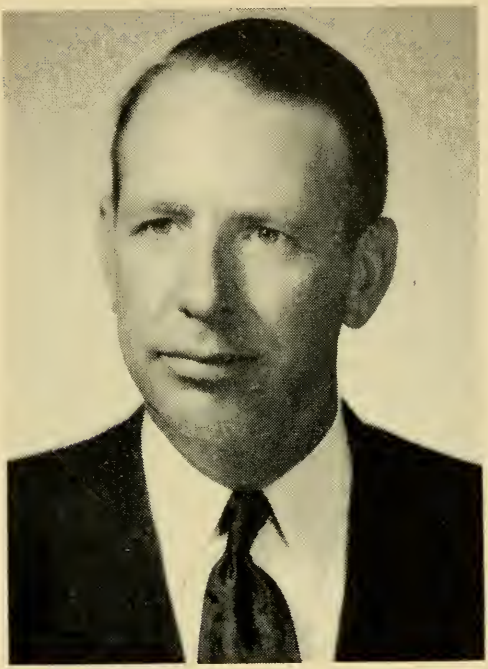

JOSEPH MICHAEL O'LOUGHLIN

9 Thurlow St., Boston (West Roxbury), 19th Suffolk District (Ward 20), Democrat.

Born: Somerville, Nov. 26, 1914.

Education: Boston College High School.

Occupation: Transportation.

Organizations: Knights of Columbus.

Public office: Democratic Ward Committee, Mass. House 1953–'56.

JOHN J. O'ROURKE

19 Norfolk Ave., Northampton, 1st Hampshire District, Democrat.

Born: Northampton, June 26, 1916.

Education: St. Michael's High School, Northeastern University Law School (Springfield).

Business: Insurance, real estate, automobile driving school proprietor.

Organizations: Knights of Columbus, Am. Legion, Grange, V. F. W., Y. D. Vets. Assn., 104th Inf. Vets. Assn., Elks, Eagles, Conn. River Fish & Game Assn., N. H. Beagle Club, Florence A. A., Mass. Legislators Assn.

Public office: National Youth Adm. (director) 1936–'41, Veterans Adm. (training officer) 1946–'47, Mass. House 1949–'56.

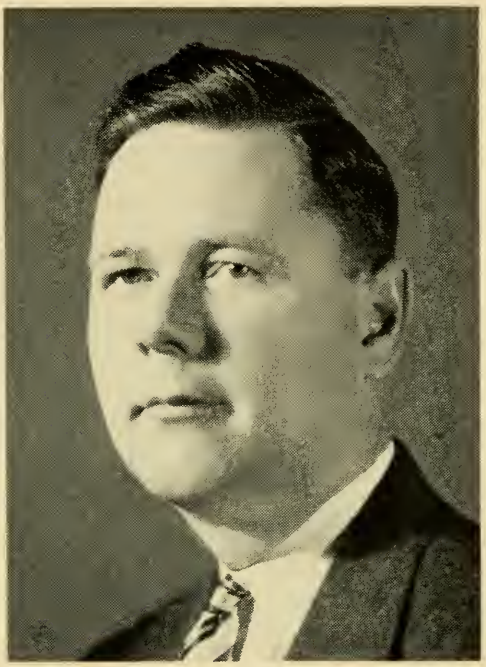

DANIEL MATTHEW O'SULLIVAN

118 Hamilton St., Boston (Dorchester), 14th Suffolk District (Ward 15), Democrat.

Born: Boston (Dorchester), Aug. 17, 1921.

Education: Saint Peters School, Boston College High School, Boston College, Boston College Law School.

Occupation: Clerk.

Organizations: Veterans of Foreign Wars, American Legion, Knights of Columbus, Holy Name Society, Knights of St. Finbar, League for an Undivided Ireland, Dorchester Citizens Club, Boston College High School and Boston College alumni assns.

Public office: Mass. House 1953–'56.

HAROLD A. PALMER

7 Fairview Ter., Somerville, 24th Middlesex District, Democrat.

Born: Somerville, Oct. 15, 1906.

Education: Somerville public schools.

Business: Real estate and insurance broker.

Organizations: Elks, Lions, Merchant Marine Post, Saint Polycarps Men's Assn., Mass. Mayor's Club.

Public office: Acting Mayor 1942–'43, City Treasurer 1944, Alderman 1940–'43 (president 1942–'43, vice-president 1941), Alderman-at-Large 1945, Planning Board, School Committee, Mass. House 1947–'52, 1955–'56.

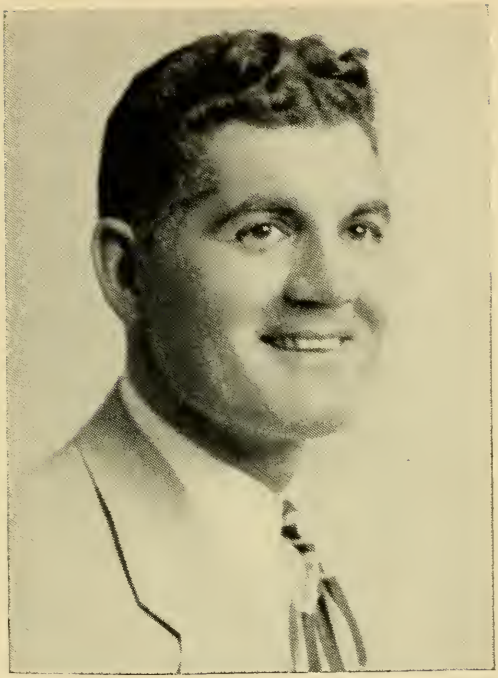

CHARLES LOUIS PATRONE

81 Prospect St., Boston (Hyde Park), 17th Suffolk District (Ward 18), Democrat.

Born: Boston (Hyde Park), March 17, 1914.

Education: Hyde Park High School, Roanoke College.

Occupation: Insurance broker and adviser.

Organizations: Veterans of Foreign Wars, American Legion.

Public office: Mass. House 1949–'56.

CHARLES W. PATTERSON

57 Elm St., Worcester, 24th Worcester District, Republican.

Born: Worcester, Jan. 30, 1917.

Education: Worcester Academy, Harvard College, Harvard Law School.

Profession: Lawyer.

Organizations: Worcester County Republican Club, Worcester County Bar Assn., Military Order of World Wars, Sigma Alpha Epsilon Fraternity, Masons.

Public office: Mass. House 1953–'56.

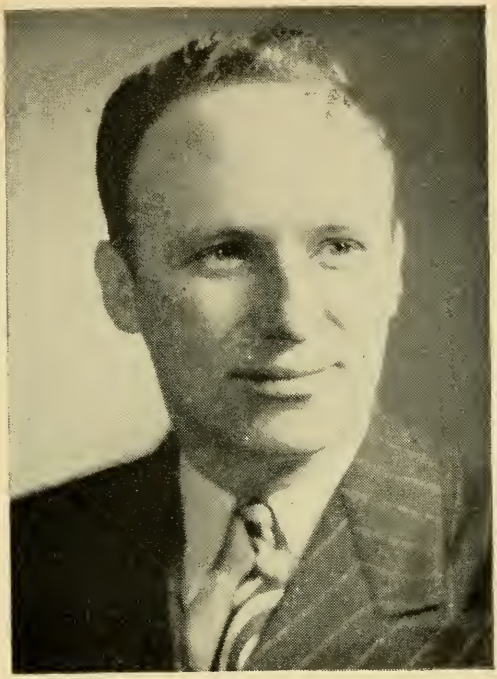

PATRICK FRANCIS PLUNKETT

277 Tenth St., Lowell, 15th Middlesex District, Democrat.

Born: Lowell, March 21, 1917.

Education: St. Michael's School, Lowell High School, Northeastern University LL.B. 1941, Boston University.

Profession: Lawyer.

Organizations: Knights of Columbus, Veterans of Foreign Wars, Exchange Club of Lowell, East End Club, American Legion, The One That Got Away Club, Belvidere Veterans Assn., Lowell Bar Assn., Hibernians.

Public office: Mass. House 1949–'56.

MICHAEL A. PORRAZZO

55 Lubec St., Boston (East Boston), 1st Suffolk District, Democrat.

Born: Boston, June 2, 1913.

Education: East Boston High School, Boston Technical Institute, Boston University College of Business Administration, Harvard College, Boston University School of Law.

Occupation: Public relations.

Organizations: Knights of Columbus, Holy Name Society, Progressive Club, AMVETS, Italian-American World War Veterans, American Legion, Disabled American Veterans.

Public office: Mass. House 1953–'56.

GEORGE WILLIAM PORTER

63 Silver Lake Drive, Agawam, 11th Hampden District, Republican.

Born: Belmont, Nov. 6, 1885.

Education: Amherst College 1906.

Business: Farmer (retired).

Organizations: American Farm Bureau, Hampden Harvest Club, Phi Beta Kappa, Lions.

Public office: Town Moderator 1938–'53, Mass. House 1941–'56.

HARVEY ARMAND POTHIER

51 Franklin St., Haverhill, 4th Essex District, Democrat.

Born: Haverhill, Sept. 6, 1901.

Education: St. Joseph School (Haverhill), St. Anne's College (Church Point, Nova Scotia).

Occupation: Furniture salesman.

Organizations: Catholic Order of Foresters, St. Jean De Baptiste Society, St. Joseph Club, Elks.

Public office: Mass. House 1941–'56.

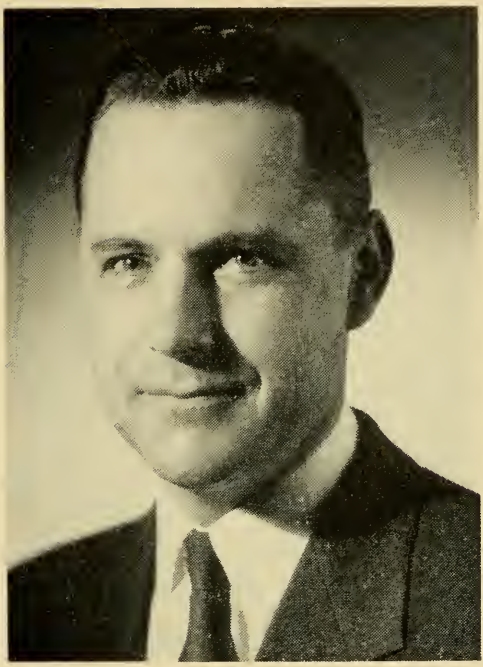

HAROLD PUTNAM

315 Warren St., Needham, 6th Norfolk District, Republican.

Born: Boston (Hyde Park), Feb. 15, 1916.

Education: Boston Latin School, Dartmouth College, Boston University Law School.

Profession: Lawyer.

Organizations: American Legion, Veterans of Foreign Wars, Needham Community Council, Boston, Norfolk County and Mass. Bar Assns.

Public office: Needham Housing Authority 1948–'51, Town Moderator 1953–'55, Mass. House 1949–'56.

PHILIP ANDREW QUINN

Hotel Massasoit, Spencer, 4th Worcester District, Democrat.

Born: Worcester, Feb. 21, 1910.

Education: David Prouty High School (Spencer), Worcester Academy, Harvard University Summer School.

Business: Hotel owner.

Organizations: American Legion, V. F. W., Mass. Hotel Assn., Exchange Club, Spencer Agr. Assn., K. of C., Hamilton Rod & Gun Club, Spencer Sportsmens Club, Elks, Mass. Legislators Assn. (vice-president).

Public office: Democratic National Convention (alternate delegate) 1952, Finance Committee, Mass. House 1949–'56.

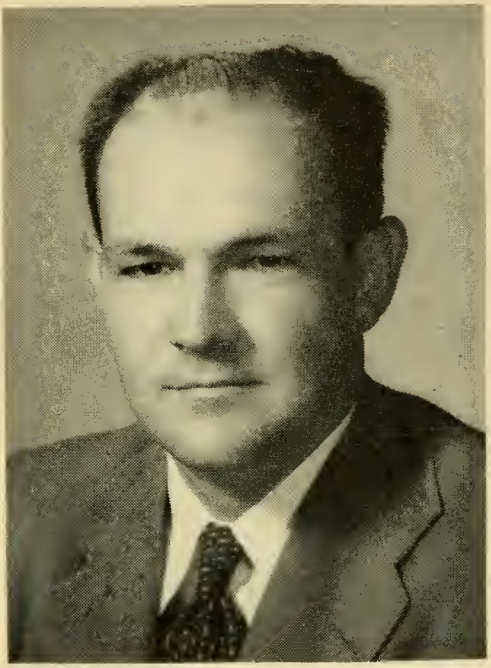

WILLIAM I. RANDALL

122 Edgell Rd., Framingham, 8th Middlesex District, Republican.

Born: Framingham, Sept. 13, 1915.

Education: Yale University, Harvard Law School.

Profession: Lawyer.

Public office: Selectman 1947–'50, Mass. House 1951–'56.

GEORGE E. RAWSON

22 Marlboro St., Newton, 4th Middlesex District, Republican.

Born: Holliston, Dec. 6, 1886.

Education: Amherst College 1908.

Business: Insurance.

Organizations: Phi Gamma Delta and Phi Beta Kappa fraternities, Sec. Amherst Class of 1908, Boston Life Underwriters Assn., National Assn. of Life Underwriters, Middlesex Club, Republican Club of Mass., Eight O'Clock Club (Newton).

Public office: Republican City Committee, Ward Seven Republican Committee (chairman), Board of Aldermen 1934–'43, Claims and Rules Committee (chairman), Board of Aldermen 1936–'43, Mass. House 1943–'56.

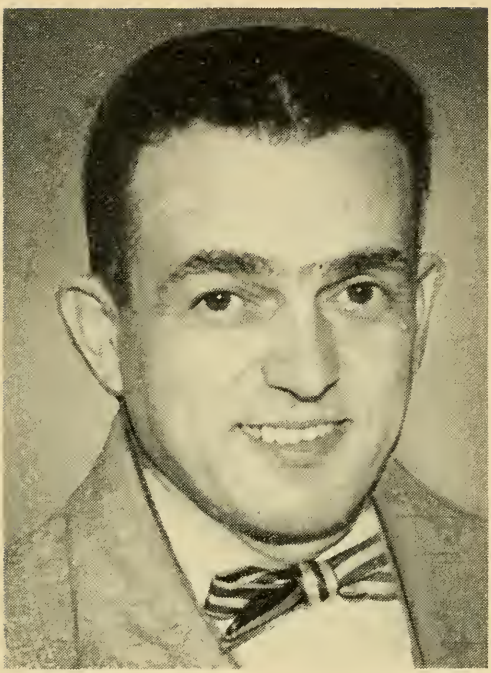

FRANK G. RICO

75 Floral St., Taunton, 3rd Bristol District, Democrat.

Born: Taunton, June 2, 1912.
Education: Taunton public schools, Bristol Co. Agr. School, LaSalle Extension Univ.
Business: Furniture store (assistant manager).
Organizations: Portuguese-American Civic League of Mass., Italian Naturalization Club, Inc., Hopewell P.T.A., Elks, Knights of Columbus, American Legion, AMVETS, Ward 5 Athletic Club, Democratic City Committee.
Public office: Democratic State Convention (delegate), Mass. House 1953–'56.

WILLIAM H. J. ROWAN

30 Payson St., Revere, 24th Suffolk District, Democrat.

Born: North Adams, June 21, 1879.

Education: North Adams public and parochial schools, Drury Academy.

Business: Restaurateur and caterer (retired).

Organizations: Elks, Connery Associates, Knights of Columbus, Holy Name Society.

Public office: Mass. House 1937–'48, 1951–'56.

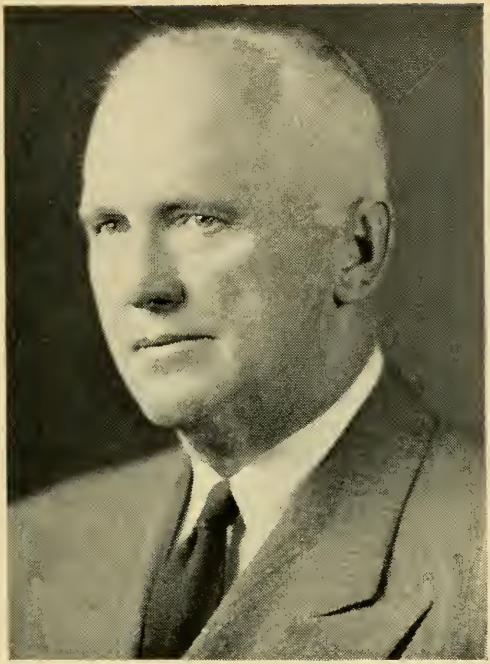

RICHARD AUGUST RUETHER

7 Spring Street, Williamstown, 2nd Berkshire District, Democrat.

Born: Williamstown, Aug. 28, 1896.

Education: Williamstown public schools, Phillips Exeter Academy, Middlebury College, Williams College.

Occupation: Manufacturer's representative.

Organizations: Delta Kappa Epsilon Fraternity, Williams College Alumni Assn., Veterans of Foreign Wars, American Legion, Faculty Club, Mass. Legislators Assn.

Public office: Mass. House 1949–'56.

ROGER A. SALA

1 Pebble St., North Adams, 1st Berkshire District, Democrat.

Born: North Adams, Aug. 8, 1893.

Education: St. Joseph School, Hall's School, Suffolk Law School.

Profession: Lawyer.

Organizations: Elks (treasurer), Eagles, Greylock Community Club, Veterans of Foreign Wars, American Legion, Knights of Columbus, Mass. and Berkshire Bar Assns.

Public office: School Committee (former member and chairman), Municipal Board of Appeals (chairman), Housing Authority (vice-chairman), Public Administrator, Draft Board Appeal Agent, Soldier's Home in Holyoke (former trustee), Mass. House 1953–'56.

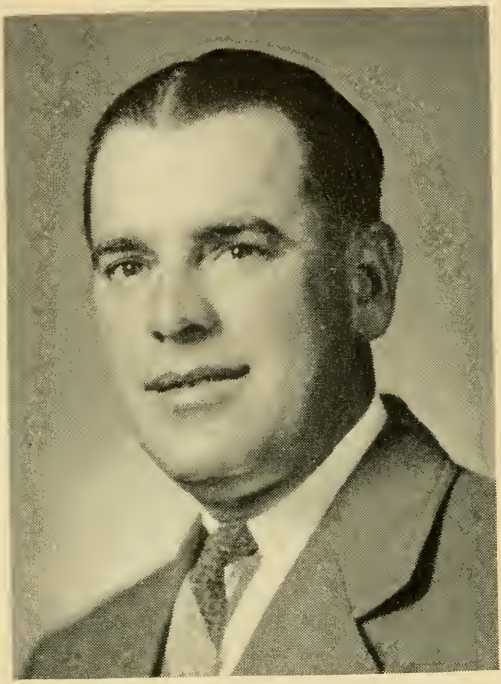

JOSEPH DOUGLAS SAULNIER

122 Fern St., New Bedford, 8th Bristol District, Republican.

Born: New Bedford, April 14, 1906.

Education: New Bedford parochial schools.

Business: Dealer, used cars and automotive parts.

Organizations: Knights of Columbus, Elks, Belmont Social & Athletic Club, New Bedford Rod & Gun Club, New Bedford Fishing Club, Sharpshooters Club, South End Men's Republican Club, French Canadien Civic Republican Club.

Public office: City Councillor 1942–'50 (president 1945), Mass. House 1951–'56.

ANTHONY JAMES SCALLI

11 Monument Sq., Boston (Charlestown), 2nd Suffolk District, Democrat.

Born: Boston, Nov. 11, 1914.

Education: Charlestown High School.

Business: Grocery store (proprietor).

Organizations: Knights of Columbus, AMVETS, Veterans of Foreign Wars, I. L. A.

Public office: Mass. House 1955–'56.

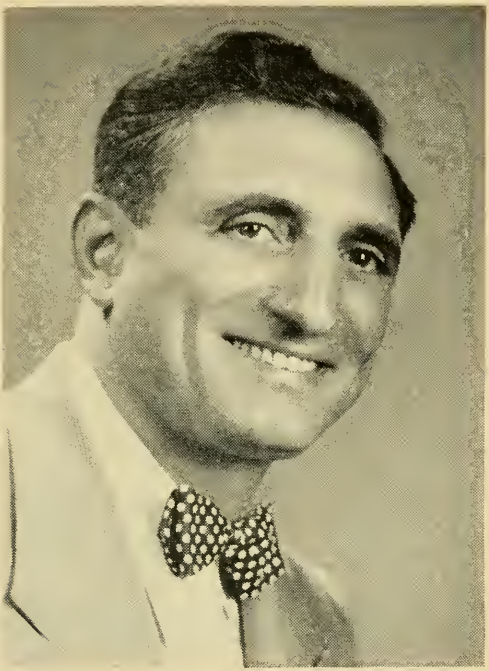

ANTHONY M. SCIBELLI

200 Maple St., Springfield, 6th Hampden District, Democrat.

Born: Springfield, Sept. 15, 1912.

Education: Cathedral High School.

Occupation: Real estate.

Organizations: Knights of Columbus, Elks, Eagles, Sons of Italy, Ludlow Country Club.

Public office: City Council (12 yrs.), Mass. House 1951–'56.

JOHN RALPH SENNOTT, JR.

21 Irving St., Cambridge, 2nd Middlesex District, Democrat.

Born: Cambridge, April 22, 1910.

Education: Boston College High School, Boston College, Harvard Law School.

Profession: Lawyer.

Organizations: Kiwanis Club, Chamber of Commerce, Press Club, Cambridge Bar Assn., Boston College Club of Cambridge, Judge Advocates Assn., Veterans of Foreign Wars, Harvard Law School Assn.

Public office: Mass. House 1955–'56.

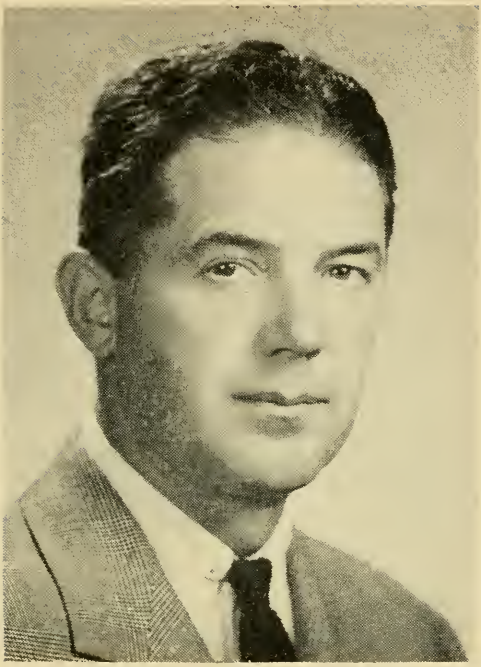

JOHN ELLSWORTH SHELDON

1253 Canton Ave., Milton, 4th Norfolk District, Republican.

Born: Milton, Aug. 17, 1909.

Education: Milton public schools, Harvard University.

Business: Wool handler.

Organization: Rotary.

Public office: Cemetery Trustee, Mass. House 1955–'56.

JOSEPH SILVANO

318 Walnut St., Brookline, 10th Norfolk District, Republican.

Born: Boston (East Boston), March 1, 1909.

Education: Boston and Revere public schools.

Business: Barbershop proprietor and manufacturer.

Organizations: Mass. Junior Chamber of Commerce (former vice-president), Brookline Junior Chamber of Commerce (past president), Elks (treasurer).

Public office: Brookline School Committee, Town Meeting Member, Mass. House 1953–'56.

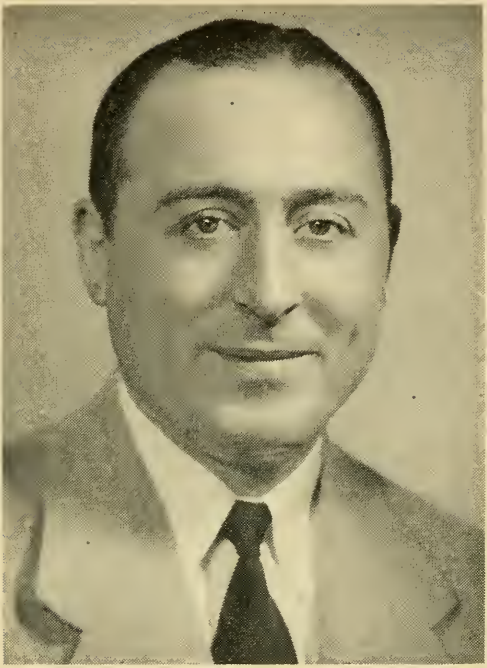

MICHAEL JOHN SIMONELLI

7 Kenneson Rd., Somerville, 24th Middlesex District, Democrat.

Born: Boston, May 9, 1913.

Education: Boston English High School.

Business: Home furnishing's store proprietor.

Organizations: Lions (past president), Knights of Columbus, Boston Avellino Society (treasurer), Elks, Chamber of Commerce (director), Sons of Italy.

Public office: Somerville Chief Assessor, Mass. House 1953–'56.

J. ROGER SISSON

159 Brayton Ave., Somerset, 13th Bristol District, Republican.

Born: Portsmouth, R. I., Aug. 14, 1921.

Education: Fall River public schools, Valley Forge College, Boston College Law School.

Occupation: Radio advertising sales manager.

Organizations: Veterans of Foreign Wars, Lions, American Legion, Somerset Improvement Association, P. T. A. Chamber of Commerce.

Public office: Mass. House 1953–'56.

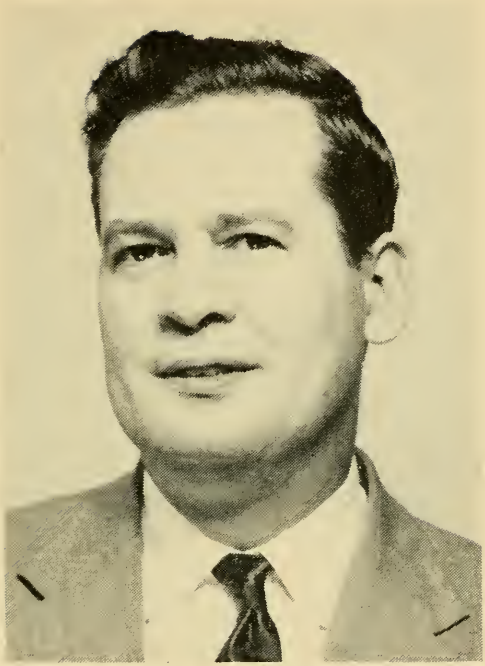

THOMAS J. SLACK

31 High St., Methuen 5th Essex District, Republican.

Born: Lawrence, Feb. 10, 1914.

Education: Methuen public schools.

Occupation: Police officer.

Organizations: American Legion, Mass. and Methuen Police Assns.

Public office: School Committee, Mass. House 1955–'56.

FLETCHER SMITH, JR.

124 Park St., Easthampton, 3rd Hampshire District, Republican.

Born: Easthampton, May 20, 1918.

Education: Easthampton public schools, Williston Academy, Stockbridge School of Agriculture, Northampton Commercial College, New York State Ranger School of Forestry.

Occupation: Printer.

Organizations: Rotary.

Public office: Park Commission, Recreation Committee, Planning Board, Board of Public Works 1947–'51, Mass. House 1951–'56.

GEORGE T. SMITH

191 Maple St., East Longmeadow, 1st Hampden District, Republican.

Born: Pittsburg, Pa., March 18, 1888.

Education: Pittsburg public schools.

Occupation: Traffic manager (retired).

Organizations: Masons, American Legion, Elks, Traffic Club of Springfield, Hampden County Selectmen's Assn.

Public office: Selectman (6 yrs.), Assessor (3 yrs.), Water Commissioner (12 yrs.), Republican Town Committee (5 yrs.), Mass. House 1953–'56.

LEO SONTAG

67 Cheney St., Boston, 11th Suffolk District (Ward 12), Democrat.

Born: Boston, Aug. 16, 1922.

Education: Boston University B.S., Boston University Law School LL.B., Harvard Law School LL.M.

Profession: Lawyer.

Organizations: Veterans of Foreign Wars, Harvard Law School Assn., Jewish War Veterans, Boston University Club of Boston, American Jewish Congress, Boston Bar Assn., American Judicature Society, Mass. Bar Assn.

Public office: Mass. House 1953–'56.

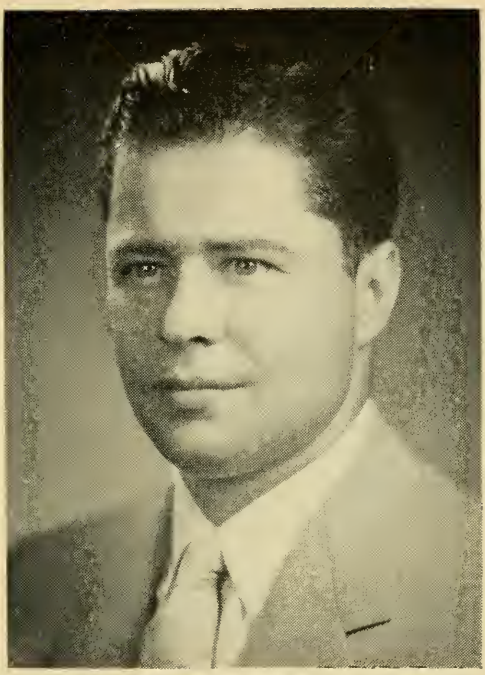

ANTHONY WILLIAM SPADAFORA

62 Adams St., Malden, 16th Middlesex District, Democrat.

Born: Malden, Oct. 20, 1924.

Education: Malden public schools.

Business: Florist.

Organizations: Italian-American War Veterans, Elks, Italian American Citizens Club, Holy Name Society, Star Society, Malden Young Democrats, Eagles, American Legion, Veterans of Foreign Wars.

Public office: Mass. House 1955–'56.

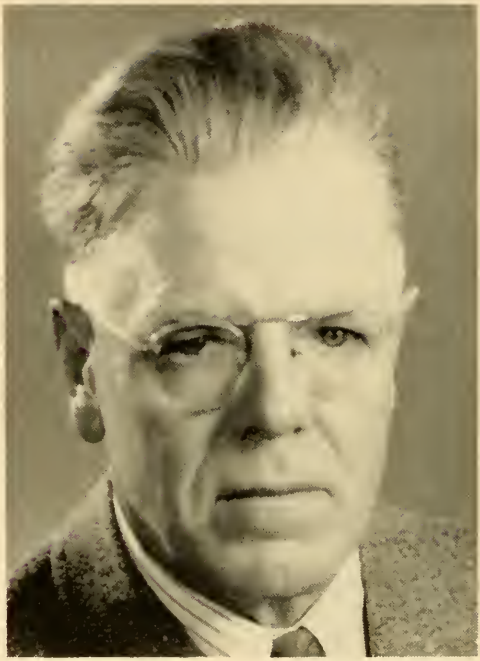

GEORGE I. SPATCHER

959 Pleasant St., Attleboro, 1st Bristol District, Republican.

Born: Attleboro, Feb. 2, 1902.

Education: Attleboro public schools, Wentworth Institute, Boston University.

Business: Teacher (retired), turkey grower and grain dealer.

Organizations: Mass. Farm Bureau, Masons.

Public office: Finance Commission (chairman), City Council, Mass. House 1955–'56.

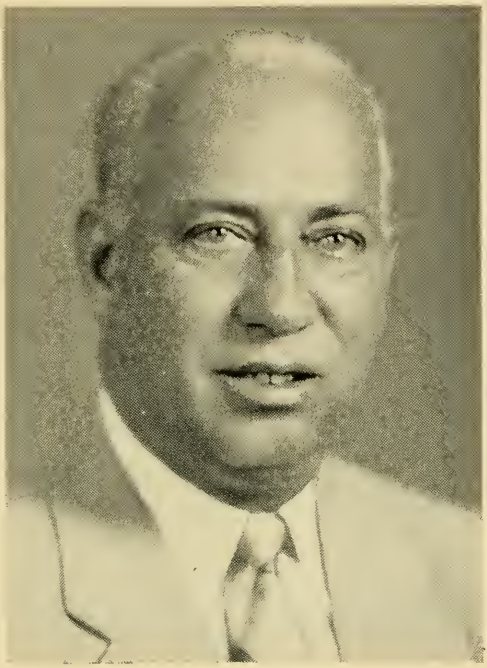

C. CLIFFORD STONE

157 Water St., Clinton, 11th Worcester District, Republican.

Born: Clinton, Aug. 20, 1897.

Education: Clinton public schools, Goddard Seminary, Tufts College.

Occupation: Retired.

Organizations: American Legion, Masons.

Public office: Chief of Police 1927–'29, Registry of Motor Vehicles Investigator 1929–'54, Clinton Fuller Field Commission, Mass. House 1955–'56.

FRANKLIN STURGIS, JR.

127 Housatonic St., Lee, 6th Berkshire District, Republican.

Born: Lanesborough, Oct. 18, 1883.

Education: Lanesborough public schools.

Business: Proprietor of general store and gas filling station.

Organizations: Masons.

Public office: Acting Berkshire County Commissioner, Lee Board of Registrars, Republican Town Committee (35 yrs.), Mass. House 1910, 1953–'56.

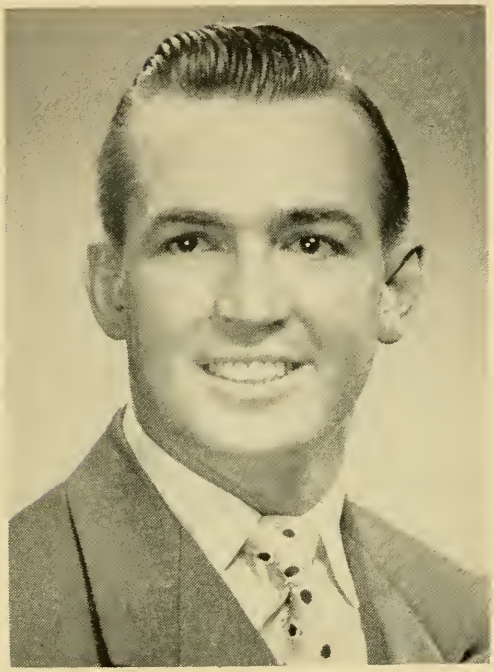

WILLIAM CHRISTOPHER SULLIVAN

29 Murray Hill Ave., Springfield, 5th Hampden District, Democrat.

Born: Springfield, Oct. 13, 1924.

Education: Sacred Heart Grammar School, Cathedral High School.

Business: Clerk, Signal Dept., New York Central Railroad.

Organizations: American Legion, Veterans of Foreign Wars, Tuesday Club, Knights of Columbus.

Public office: Mass. House 1953–'56.

JOSEPH A. SYLVIA

Wing Road, Oak Bluffs, 1st Dukes District, Republican.

Born: Oak Bluffs, Aug. 19, 1892.

Education: Oak Bluffs public schools, Suffolk Law School.

Business: Hotel proprietor.

Organizations: Martha's Vineyard Rod and Gun Club, Lions, Mass. Hotel Men's Assn.

Public office: Town Clerk, Town Accountant, Sealer of Weights and Measures, Selectman 1933–'48, 1951–'54, Mass. House 1937–'56.

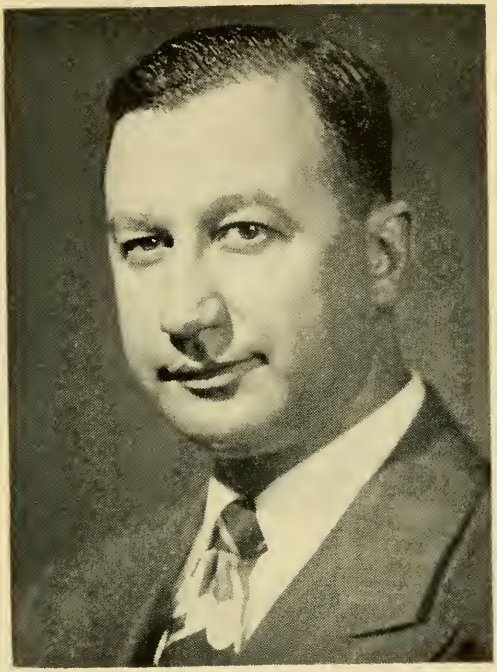

JOSEPH A. SYLVIA, JR.

333 Dartmouth St., New Bedford, 7th Bristol District, Democrat.

Born: New Bedford, Sept. 16, 1903.

Education: New Bedford public schools.

Organizations: Knights of Columbus, Santo Cristo Club, Dreadnaught Club, Trojan Athletic Club, Monto Pio Society.

Public office: City Councillor 1943–'49, Mass. House 1949–'56.

ALVIN C. TAMKIN

91 Callender St., Boston (Dorchester), 13th Suffolk District (Ward 14), Democrat.

Born: Boston, June 19, 1924.

Education: Dorchester High School, Boston University B.S., B.A., Boston University Law School LL.B.

Profession: Lawyer.

Organizations: Zionist Organization of America, American Jewish Congress, Combined Jewish Appeal, Associated Jewish Philanthropies, Knights of Pythias, Mass. Bar. Assn.

Public office: Mass. House 1955–'56.

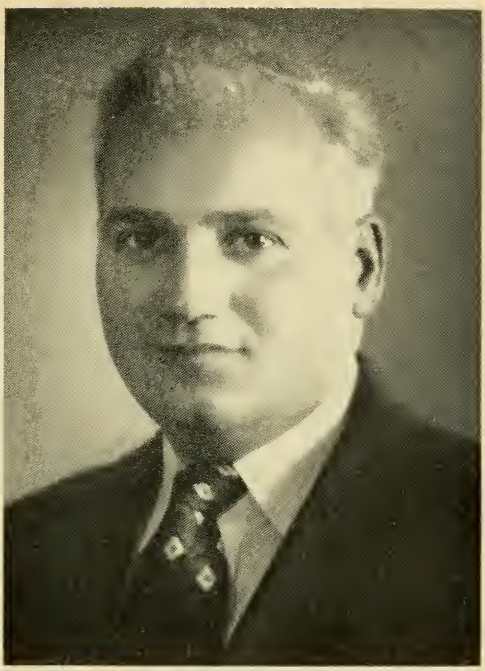

ARMAND N. TANCRATI

47 Huntington St., Springfield, 10th Hampden District, Democrat.

Born: Springfield, May 3, 1914.

Education: Springfield public schools.

Business: Owner of dairy route.

Organizations: Holy Name Society, Ward 1 Social Club (president), Knights of Columbus.

Public office: City Council (6 yrs.), Mass. House 1953–'56.

FRANK DANIEL TANNER

26 Mineral St., Reading, 18th Middlesex District, Republican.

Born: Lawrence, Feb. 3, 1888.

Education: Methuen public schools, Kimball Union Academy, Lawrence Academy, Boston University Law School.

Occupation: Salesman.

Organizations: American Legion, Gridiron Club, Boston Neighborhood Betterment Assn.

Public office: School Committee (10 yrs., chairman 3 yrs.), Finance Committee, Municipal Light Board, Mass. House 1951–'56.

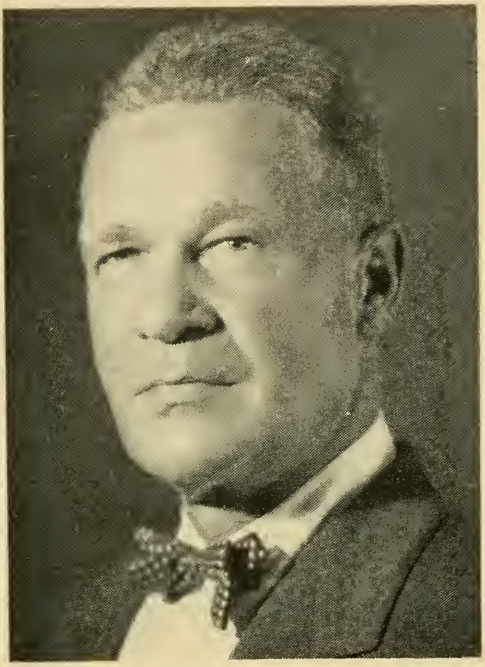

DUNCAN FORBES THAYER

George Hill Rd., Lancaster, 11th Worcester District, Republican.

Born: Boston, Feb. 14, 1900.

Education: Middlesex School, Harvard College A.B. 1923.

Business: Farmer.

Organizations: Mass. Society for Promoting Agriculture, American Legion, Nashoba Fruit Producers Assn., Masons.

Public office: Selectman, Mass. Republican State Committee, Mass. House 1955–'56.

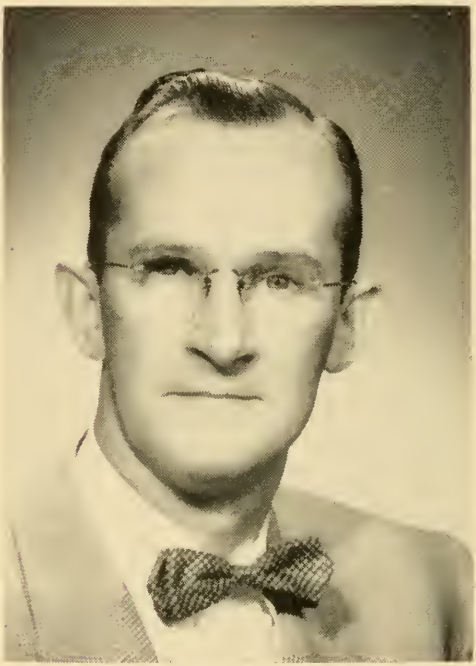

GEORGE HAWLEY THOMPSON

77 Homestead Ave., Weymouth, 3rd Norfolk District, Republican.

Born: Scituate, June 8, 1917.

Education: Weymouth High School, Northeastern University.

Profession: Lawyer.

Organizations: Masons, Mass., Norfolk County and Boston Bar Assns., Chamber of Commerce, Weymouth-Braintree Merchants Assn. (vice-president).

Public office: School Committee 1952–'56 (secretary 1953, chairman 1954), Cemetery Assn., Mass. House 1955–'56.

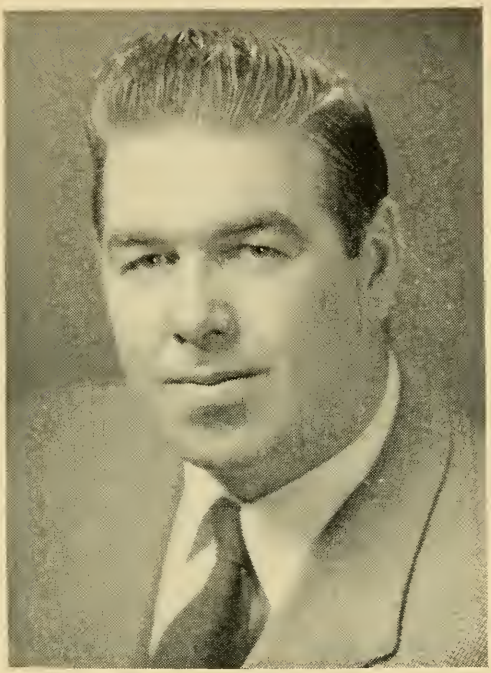

JOHN FORBES THOMPSON

164 Hubbard St., Ludlow, 2nd Hampden District, Democrat (Majority Leader).

Born: Ludlow, May 20, 1920.

Education: Ludlow High School, Boston University, Boston College Law School.

Occupation: Training specialist.

Organizations: Tuesday Club, American Legion, Veterans of Foreign Wars, Knights of Columbus.

Public office: Mass. House 1949–'56.

IRENE K. THRESHER

667 Chestnut St., Newton (Waban), 5th Middlesex District, Republican.

Born: Cologne, Germany, July 6, 1900.

Education: Low and Heywood School, Vassar College.

Occupation: Housewife.

Organizations: Women's Republican Club of Mass., Waban Women's Club, Newton League of Women Voters, Boston Vassar Club, American Association of University Women, Boston Y. W. C. A.

Public office: School Committee 1941–'50, Mass. House 1951–'56.

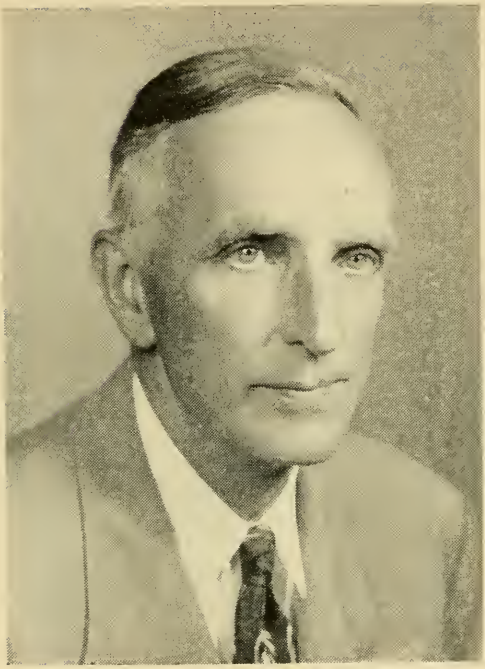

NATHANIEL TILDEN
37 Elm St., Scituate, 2nd Plymouth District, Republican.

Born: Scituate, Nov. 3, 1903.

Education: Scituate public schools, New Hampton School.

Business: Market gardener.

Organizations: Scituate Historical Society, Marshfield Agricultural and Horticultural Society, Mass., Middlesex and Plymouth County Republican Clubs, Boston Market Gardeners Assn., Farm Bureau.

Public office: Town Moderator (8 yrs.), Selectman (3 yrs.), Public Welfare (9 yrs., chairman 6 yrs.), Mass. House 1939–'56.

ROBERT XAVIER TIVNAN

2 Louise St., Worcester, 20th Worcester District, Democrat.

Born: Worcester, June 9, 1924.

Education: South High School, Holy Cross College, Harvard University Graduate School of Public Administration.

Occupation: Real estate and insurance broker.

Organizations: American Legion (Vernon Hill Post 435).

Public office: City Councillor, Alternate Delegate to Democratic Presidential Convention 1952, Mass. House 1949–'56.

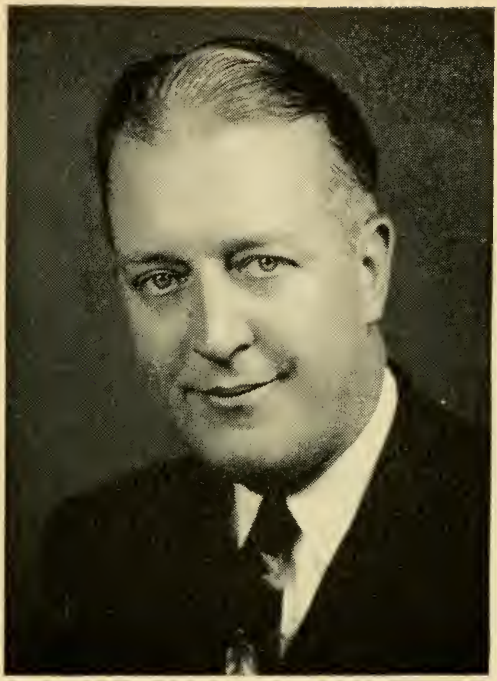

JOHN JOSEPH TOOMEY

395 Windsor St., Cambridge, 1st Middlesex District, Democrat.

Born: Cambridge, March 25, 1909.

Education: St. Mary's Parochial School, Cambridge High and Latin Schools, Suffolk Law School, Bentley School of Accounting and Finance.

Business: Real estate and insurance.

Organizations: Knights of Columbus, Bishop Cheverus Assembly Fourth Degree, Elks, Catholic Union, "Bob" Egan Associates, Mass. Legislators Assn., Holy Name Society, St. Mary's Catholic Assn., Alhambra.

Public office: Democratic City Committee (chairman 1935–'36), Councillor at Large 1936–'41, Mass. House 1943–'56.

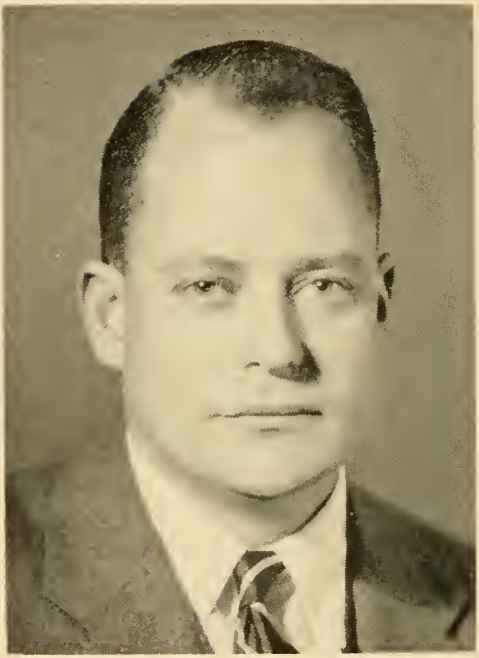

HERBERT S. TUCKERMAN

413 Hale St., Beverly, 15th Essex District, Republican.

Born: Boston, May 2, 1921.

Education: Harvard University.

Occupation: Insurance agent.

Organizations: Masons, American Legion.

Public office: Mass. House 1953–'56.

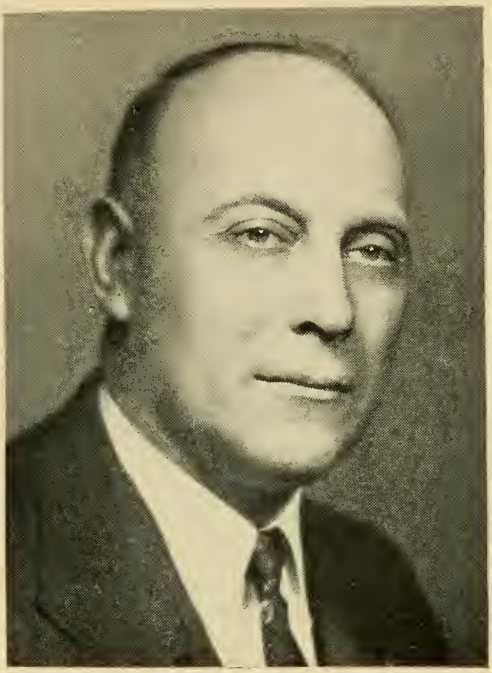

EARLE STANLEY TYLER

232 Bellevue Rd., Watertown, 30th Middlesex District, Republican (Assistant Minority Leader).

Born: Cherryfield, Me., Dec. 18, 1896.

Education: Public schools (Cherryfield, Me.), Cherryfield Academy, Colby College 1920, Boston University Law School 1925.

Profession: Lawyer.

Organizations: Mass. and Middlesex Bar Assns., Masons.

Public office: Town Counsel 1936–'38, School Committee 1938–'41 (chairman 1939–'40), Selective Service Board (chairman), Mass. House 1945–'56.

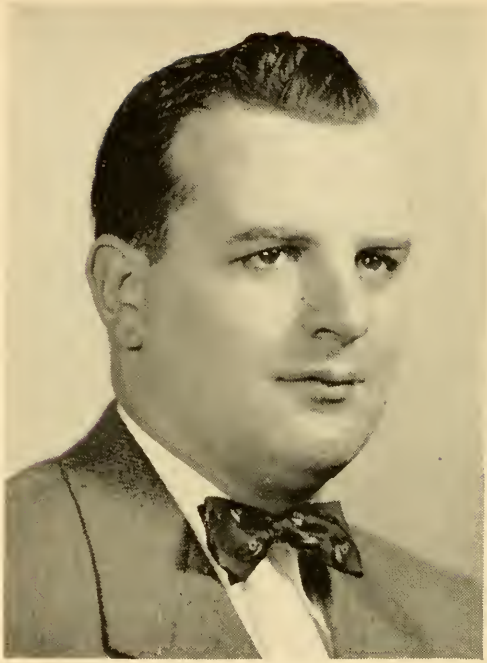

JOHN TAYLOR TYNAN

33 Lennon Ct., Boston (South Boston), 6th Suffolk District, Democrat.

Born: Boston (South Boston), June 7, 1920.

Education: South Boston High School, St. John's Prep School.

Occupation: Public relations.

Organizations: Veterans of Foreign Wars, American Legion, Disabled American Veterans, Charitable Irish Society, South Boston Citizens Assn., Allied War Veterans' Council, Knights of Columbus, Hibernians, National Federation of Federal Employees.

Public office: Mass. House 1951–'56.

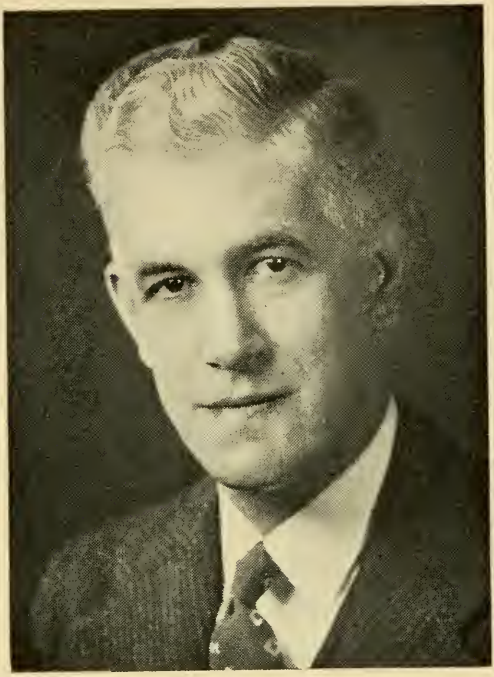

THEODORE JACK VAITSES

13 Laurel St., Melrose, 22nd Middlesex District, Republican.

Born: Wakefield, May 8, 1901.

Education: Melrose High School, University of Maine, New York University, Suffolk University Law School.

Business: Investments.

Organizations: American Legion, Masons (Commandery, Shrine, 32nd degree), Grange, Elks, Fleet Reserve Assn., Canopy Club, Ancient and Honorable Artillery Company, Disabled American Veterans.

Public office: Board of Aldermen (7 yrs., president 1939 and 1941), Mass. House 1947–'56.

WILLIAM X. WALL

179 Spruce St., Lawrence, 7th Essex District, Democrat.

Born: South Framingham, July 1, 1904.

Education: Lawrence public schools, Suffolk University, Suffolk Law School LL.B. 1941.

Occupation: Law clerk.

Organizations: Knights of Columbus, North Andover Rod and Gun Club, Coast Guard League, New England Amateur Athletic Union, Hendrick Club.

Public office: Delegate to Democratic State Pre-Primary Convention 1936, Mass. House 1943–'56.

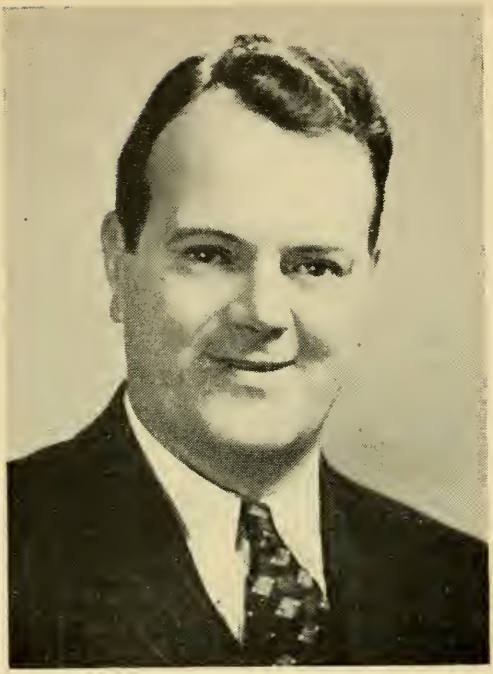

JOSEPH FRANCIS WALSH

80 Orchard St., Lynn, 12th Essex District, Democrat.

Born: Lynn, Feb. 9, 1907.

Education: St. Patrick's and St. Mary's Schools.

Occupation: Salesman.

Organizations: Knights of Columbus.

Public office: City Councillor (four terms), Mass. House 1947–'56.

BARCLAY HARDING WARBURTON

Jeffrey's Neck Road, Ipswich, 2nd Essex District, Republican.

Born: Philadelphia, Pa., Feb. 5, 1922.

Education: St. Mark's School, Harvard University.

Business: Dairy farmer.

Organizations: American Legion, Veterans of Foreign Wars, Rotary, Farm Bureau, Chamber of Commerce.

Public office: Selectman 1953–'55, Mass. House 1955–'56.

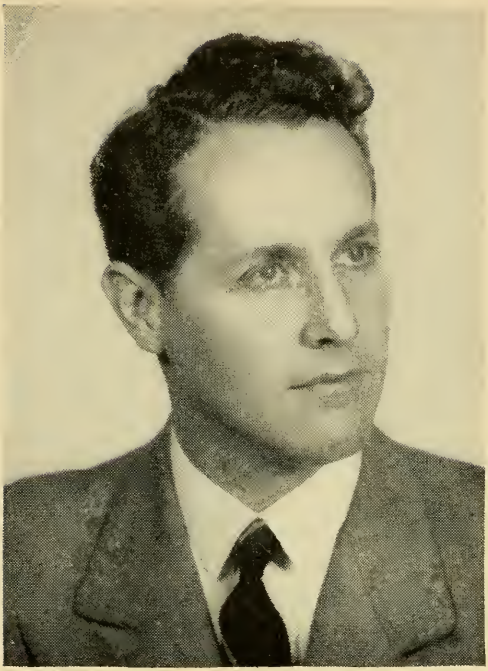

JOSEPH D. WARD

29 Allston Place, Fitchburg, 13th Worcester District, Democrat.

Born: Fitchburg, March 26, 1914.

Education: St. Bernards High School, Holy Cross, Boston University Law School.

Profession: Lawyer.

Organizations: Elks, American Legion, AMVETS, Eagles, U. S. N. R., Knights of Columbus, Worcester County Bar Assn., Y. M. C. A., Boston University Law School Assn., Holy Cross Alumni Assn., Democratic City Committee.

Public office: Mass. House 1949–'56.

MARTHA WARE

620 Adams St., Abington (North Abington), 4th Plymouth District, Republican.

Born: Weymouth, Oct. 5, 1917.

Education: Colby Junior College, Portia Law School.

Profession: Lawyer.

Organizations: Plymouth County Bar Assn., Mass. and Plymouth County Selectmen's Assns., Plymouth County Altrusa Club.

Public office: Board of Selectmen 1947–'52, Abington Republican Town Committee (chairman) 1952–'54, Mass. House 1951–'56.

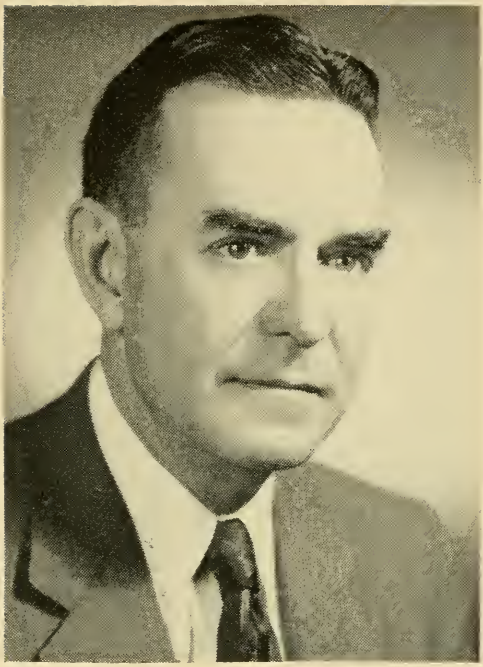

CHESTER H. WATEROUS

16 High St., Pepperell (East Pepperell), 12th Middlesex District, Republican.

Born: Galva, Ill., Nov. 18, 1905.

Education: Galva, Ill. public schools, Washington University, Washington University School of Law LL.B., 1928.

Business: Life insurance.

Organizations: Sigma Alpha Epsilon, Phi Delta Phi, Sons of the Revolution.

Public office: Community Church Trustees (chairman), Pepperell Library Board (chairman), Pepperell Selectman (chairman), Mass. House 1953–'56.

NORMAN S. WEINBERG

33 Wade St., Boston (Brighton), 20th Suffolk District (Ward 21), Democrat.

Born: Boston, June 23, 1919.

Education: Boston public schools, William & Mary College, Boston University Law School.

Profession: Lawyer.

Organizations: AMVETS, Jewish War Veterans, Masons, West End House, Pi Lambda Phi Fraternity, Temple Bnai Moshe Brotherhood.

Public office: Mass. House 1953–'56.

PHILIP F. WHITMORE

North Sunderland Rd., Sunderland, 1st Franklin District, Republican.

Born: Sunderland, Sept. 10, 1892.

Education: University of Massachusetts.

Occupation: Market Gardener, Agricultural Adviser.

Organizations: Selectmen's Association, Connecticut Valley Produce Growers Assn., Boston Market Gardeners Assn., Masons, Grange, Farm Bureau.

Public office: Selectman (15 yrs.), Town Moderator (34 yrs.), University of Massachusetts Trustee (25 yrs.), Mass. House 1951–'56.

CHARLES E. WILKINSON

38 Deering St., Reading, 18th Middlesex District, Republican.

Born: Melrose, Dec. 26, 1883.

Education: Saugus public schools, Boston University.

Business: Insurance adjuster.

Organizations: Masons, Rotary, Grange, Reading Neighborhood Betterment Assn., Northern Resident's Assn. of Reading, Mass. Chiefs of Police Assn. (honorary member).

Public office: Selectman (9 yrs.), Welfare Board (3 yrs.), Mass. House 1953–'56.

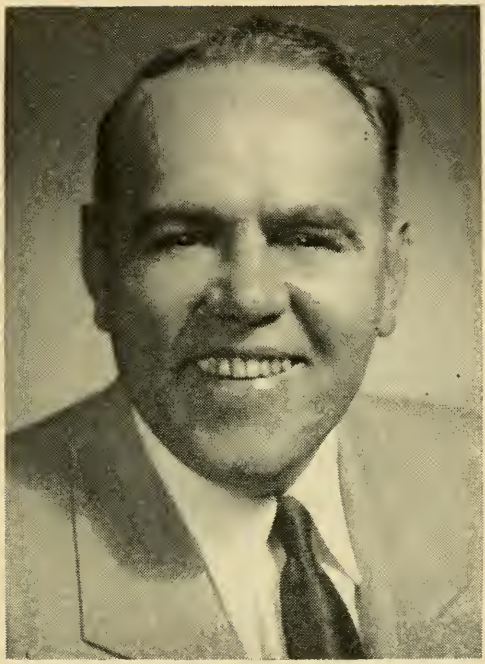

JOSEPH WISNIOWSKI

38 Front St., Chicopee, 4th Hampden District, Democrat.

Born: Chicopee, March 1, 1918.

Education: Chicopee public schools, Springfield Cathedral High School, Boston University.

Occupation: Machinist and mechanic.

Organizations: Holy Name Society, St. Stanislaus Society, Shamrock Club, Sportman Club, Inc., Polish-American Citizens Club, American Legion, Disabled American Veterans, Chicopee Betterment League.

Public office: Chicopee Board of Aldermen, Mass. House 1953–'56.

THOMAS CASMERE WOJTKOWSKI

541 Onota St., Pittsfield, 5th Berkshire District, Democrat.

Born: Pittsfield, Sept. 18, 1926.

Education: Pittsfield public schools, Champlain College, George Washington University, North Adams State Teachers College, Siena College.

Profession: Teacher.

Organizations: Polish Falcons of America, Polish National Alliance, American Legion, Eagles, Polish Community Club, George Washington University Alumni Assn.

Public office: Mass. House 1955–'56.

STANISLAUS GEORGE WONDOLOWSKI

30 Washburn St., Worcester, 19th Worcester District, Democrat.

Born: Worcester, Aug. 20, 1909.

Education: Classical High School, Holy Cross College, Suffolk University Law School.

Profession: Teacher-journalist.

Organizations: Worcester Democratic City Committee, Holy Cross College Alumni, Singletary Rod and Gun Club, Polish National Alliance, Polish Roman Catholic Union, Polish Naturalization Independent Club, Inc., White Eagle Assn.

Public office: Mass. House 1941–'56.

ALTON HAMILTON WORRALL

Weweantic Shores, Wareham, 6th Plymouth District, Republican.

Born: Rehoboth, April 20, 1893.

Education: Attleboro High School, Rhode Island State College, Bristol County Business College.

Business: Real estate developer and builder.

Organizations: Grange, Masons, American Legion, Onset Bay Chamber of Commerce, Kiwanis, Republican Town Committee.

Public office: Selectman 1943–'49 (chairman 1947–'49), Board of Public Welfare 1943–'49, Board of Assessors 1943–'49 (chairman 1943–'47), Mass. House 1949–'56.

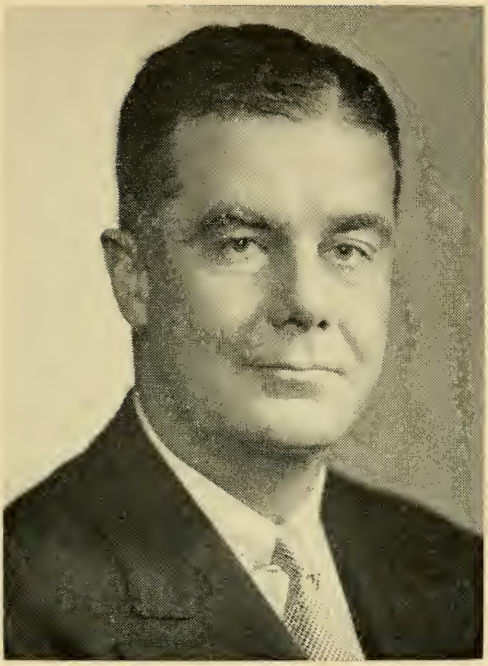

JOHN ELIOT YERXA

81 Beacon St., Boston, 5th Suffolk District, Republican.

Born: Boston, April 23, 1904.

Education: Noble & Greenough Preparatory School, Berkshire School, Harvard College A.B. 1926.

Business: Trustee.

Organizations: Republican Club of Mass., Suffolk County Republican Club, Greater Boston Chamber of Commerce, American Legion, Military Order of World Wars, Aero Club of New England, Port of Boston National Maritime Day Committee.

Public office: Boston City Council 1948–'51, Mass. House 1953–'56.

ALBERT H. ZABRISKIE

242 Merrimac St., Newburyport, 1st Essex District, Democrat.

Born: Newburyport, Dec. 7, 1917.

Education: Newburyport High School, Merrimac College.

Occupation: Quality control — Towle Manufacturing Company Silversmiths.

Organizations: Booster's Club (president), Holy Name Society, International Jewelry Workers Union.

Public office: City Council 1949–'55 (president 1954), Mass. House 1955–'56.

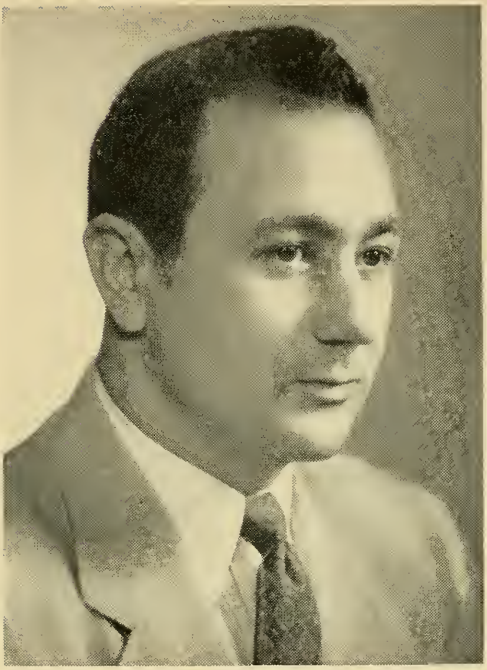

JOHN F. ZAMPARELLI

378 Fellsway West, Medford, 26th Middlesex District, Democrat.

Born: Boston, Dec. 13, 1922.

Education: Medford public schools, Tufts College A.B., Boston College Law School LL.B., University of Notre Dame Midshipman's School.

Profession: Lawyer.

Organizations: Veterans of Foreign Wars, Disabled American Veterans, First Eastern Middlesex District and Boston Bar Assns., Mass. Council for Public Schools, Foreign Policy Assn., Medford Historical Society, Alpha Sigma Phi Alumni.

Public office: School Committee 1948–'53 (secretary 1950–'51), Mass. House 1953–'56.

PAUL G. ZOLLO

13 Forest St., Danvers, 9th Essex District, Republican.

Born: Danvers, Aug. 26, 1904.

Education: Danvers public schools, St. John's Preparatory College.

Occupation: Barber.

Organizations: Masons, Lions (past president and board of directors), Chamber of Commerce (board of directors).

Public office: Selectman, Town Meeting Member, Board of Fire Engineers, Traffic and Parking Survey Committee (chairman), Protective Division Civil Defense, Mass. House 1953–'56.

OFFICERS AND EMPLOYEES

OF THE

EXECUTIVE

AND

LEGISLATIVE DEPARTMENTS

HARRY F. STIMPSON, JR.

202 Common St., Dedham, Secretary to the Governor.

Born: Newton Centre, Oct. 16, 1913.

Education: Harvard College A.B. 1937, University of Virginia Law School LL.B.

Public office: Dedham Finance Committee 1951–'52.

JOHN P. WHITE

145 Pinckney St., Boston, Legislative Secretary to the Governor.

Born: Winthrop, Dec. 18, 1915.

Education: Winthrop High School, New Preparatory School (Cambridge), Boston College.

Occupation: Legislative Counsel and Agent.

Organizations: American Legion, Elks, Cottage Park Club (Winthrop).

Public office: Town Moderator 1940–'41, 1946–'47.

CLARENCE RICHARD ELAM

340 Walnut Ave., Boston (Roxbury), Executive Secretary to Council.

Born: Cambridge, Oct. 3, 1923.

Education: Roxbury Memorial High School, Boston Univ. College of Bus. Admin., School of Education and Evening School of Commerce.

Occupation: Business administration and education.

Organizations: AMVETS, DAV, National Assoc. for Advancement of Colored People, St. Mark Brotherhood, Omega Psi Phi Fraternity, Pres. Roxbury Memorial High School Alumni Assn.

IRVING N. HAYDEN

102 Summit Ave., Quincy (Wollaston), Clerk of the Senate.

Born: Quincy, Nov. 22, 1892.

Education: Quincy public schools, Burdett College.

Public office: Clerical Assistant to Clerk of the Senate 1921–'22, Assistant Clerk of the Senate 1922–'32, Clerk of the Senate 1932–'56.

THOMAS A. CHADWICK

45 Hayes Ave., Lowell, Assistant Clerk of the Senate.

Born: Lowell, July 31, 1904.

Education: Lowell public schools, Suffolk University Law School.

Public office: Clerical Assistant to Clerk of the House of Representatives 1922–'24, Clerical Assistant to Clerk of the Senate 1925–'32, Assistant Clerk of the Senate 1932–'56.

REV. FREDERICK MAY ELIOT

89 Irving St., Cambridge, Chaplain of the Senate.

Born: Dorchester, Sept. 15, 1889.

Education: Harvard A.B. 1911, Harvard Divinity School S.T.B. 1915, Honorary D.D. Carleton College 1935 and Meadville Theological School 1937, Honorary LL.D. University of Minnesota 1937.

Public office: Chaplain of the Senate 1945–'48, 1951–'56.

THOMAS R. BATEMAN

90 Bacon St., Winchester, Counsel to the Senate.

Born: Salem.

Education: Harvard College A.B., Harvard Law School LL.B.

Profession: Lawyer.

Public office: Chairman Winchester Selectmen, Mass. House 1923–'32 (Republican Floor Leader 1929–'32).

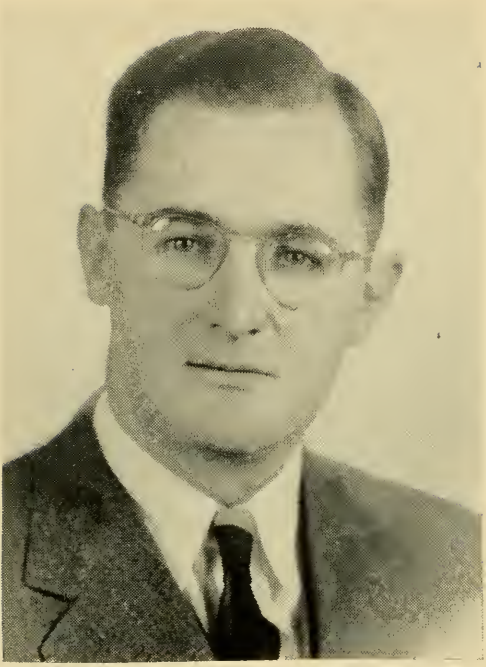

DAVID M. OWENS

26 Perkins St., Boston (Jamaica Plain), Assistant Counsel to the Senate.

Born: Boston, Feb. 23, 1908.

Education: Boston Latin School '25, Harvard College '29, Boston University Law School '32.

Profession: Lawyer.

Public office: Mass. House 1937–'40, Asst. Corporation Counsel Boston 1941–'42.

WILLIAM F. FURBUSH
65 Lincoln Rd., Wellesley Hills.

Secretary to the President of the Senate and Clerk of the Senate Committee on Rules.

LAWRENCE R. GROVE

15 Charles St., Natick, Clerk of the House of Representatives.

Born: Boston (Dorchester), May 9, 1897.

Education: Boston public schools, Northeastern University, Suffolk University Law School LL.B.

Profession: Lawyer.

Public office: Clerical Assistant to Clerk of the House 1919–'28, Assistant Clerk of the House 1928–'39, Clerk of the House of Representatives 1939–'56.

WILLIAM C. MAIERS

32 Overlook Rd., Quincy, Assistant Clerk of the House of Representatives.

Born: Boston (Jamaica Plain), Jan. 20, 1908.

Education: Boston public schools, Suffolk University Law School LL.B.

Profession: Lawyer.

Public office: Clerical Assistant to Clerk of the House of Representatives 1929–'46, Assistant Clerk of the House of Representatives, 1946–'56.

REV. CHRISTOPHER PATRICK GRIFFIN

55 West Broadway, South Boston, Chaplain of the House of Representatives.

Born: Boston, Dec. 17, 1910.

Education: English High School, Boston College '33, St. John's Seminary '38.

Occupation: Administrator Chapel of Our Lady of the Railroads in South Station.

Organization: State Chaplain Knights of Columbus.

Public office: Chaplain of the House of Representatives 1955–'56.

FREDERICK BANCROFT WILLIS

29 Greystone Park, Lynn, Counsel to the House of Representatives.

Born: Saugus, May 18, 1904.

Education: Northeastern University, Boston University.

Profession: Lawyer.

Public office: Saugus School Committee 1930–'36, Town Counsel, Secretary of Assessors, Mass. House 1937–'48 (Speaker 1945–'48).

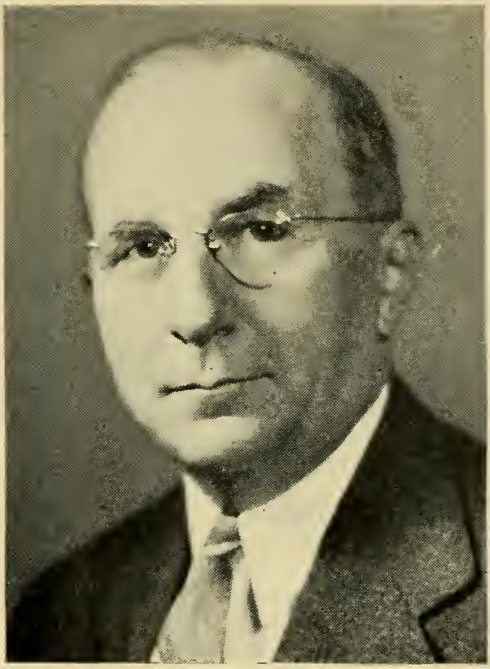

LOUIS K. McNALLY

87 Woodcrest Drive North, Melrose, Assistant Counsel to the House of Representatives.

Born: Melrose, Aug. 12, 1887.

Education: Holy Cross College A.B., Suffolk University Law School LL.B.

Profession: Lawyer.

MRS. EDNA C. BARRY

12 Commonwealth Ave., Boston.

Secretary to the Speaker of the House and Clerk of the House Committee on Rules.

ARTHUR R. DRISCOLL

710 Prospect St., Fall River, Sergeant-at-Arms.

Born: Fall River, Feb. 28, 1892.

Public office: Asst. Sergeant-at-Arms and Doorkeeper of the Senate 1931–'49, Sergeant-at-Arms 1949–'56.

LEOPOLD LEPORE

247 Hanover Street, Boston.

Assistant Sergeant-at-Arms and Doorkeeper of the Senate.

AUSTIN T. DAVIS

20 West Shore Drive, Marblehead.

Assistant Sergeant-at-Arms and Doorkeeper of the House of Representatives.

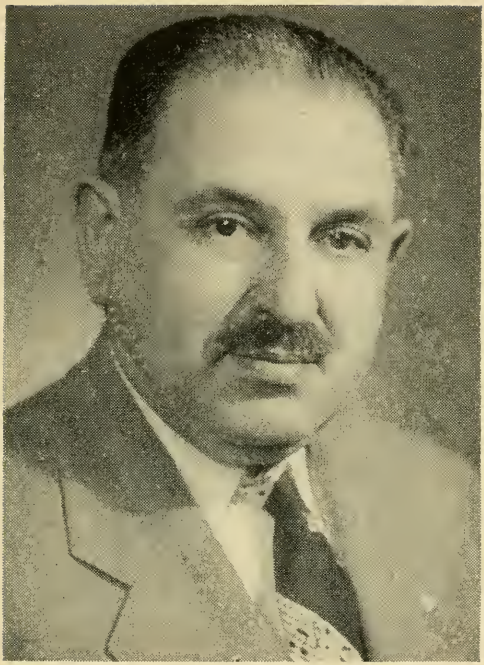

DR. SOLOMON L. SKVIRSKY
197 Winchester St., Brookline.
Legislative and State House Physician.

DENNIS A. DOOLEY

24 Castleton St., Boston (Jamaica Plain).

State Librarian.

COMMITTEES OF THE COUNCIL

Pardons and Prisons

Lieutenant Governor Sumner G. Whittier (*Chairman*), Bruce Crane, Charles J. Gabriel, Arthur A. Thomson, Endicott Peabody.

Finance, Accounts and Warrants

Lieutenant Governor Sumner G. Whittier (*Chairman*), Charles J. Gabriel, M. Edward Viola, Bruce Crane, Endicott Peabody.

Waterways, Public Lands and Transportation

Harold R. Allen (*Chairman*), Charles J. Gabriel, M. Edward Viola, Bruce Crane, Patrick J. McDonough.

Public Institutions and State House

Arthur A. Thomson (*Chairman*), Harold R. Allen, Bruce Crane, Charles J. Gabriel, Patrick J. McDonough.

Military and Naval Affairs

M. Edward Viola (*Chairman*), Harold R. Allen, Arthur A. Thomson, Charles J. Gabriel, George A. Wells.

Nominations

Lieutenant Governor Sumner G. Whittier (*Chairman*), M. Edward Viola, Arthur A. Thomson, Harold R. Allen, George A. Wells.

MEMBERS OF THE SENATE, WITH COMMITTEES OF WHICH EACH IS A MEMBER

Adams, John — Bills in the Third Reading, Highways and Motor Vehicles, Insurance, Power and Light (*Chairman*), Public Service (*Chairman*), State Administration.

Beades, John J. — Mercantile Affairs, Metropolitan Affairs.

Benoit, Paul H. — Agriculture, Public Health.

Bowker, Philip G. — Civil Service, Engrossed Bills (*Chairman*), Metropolitan Affairs (*Chairman*), Power and Light, Public Safety, Rules.

Clampit, Ralph V. — Aeronautics, Constitutional Law, Election Laws, The Judiciary (*Chairman*), Pensions and Old Age Assistance.

Conte, Silvio O. — Conservation (*Chairman*), Constitutional Law, Counties, Insurance (*Chairman*), The Judiciary.

Corbett, James J. — Civil Service, Highways and Motor Vehicles.

Cutler, Leslie B. — Aeronautics (*Chairman*), Counties, Mercantile Affairs, Public Health, Public Welfare (*Chairman*), Water Supply.

Dinis, Edmund — Counties, The Judiciary.

Donahue, Maurice A. — Rules, Water Supply, (Commission on Interstate Co-operation).

Evans, George J. — Education (*Chairman*), Labor and Industries, Municipal Finance, Pensions and Old Age Assistance, Public Health (*Chairman*).

Fleming, William D. — Bills in the Third Reading, Ways and Means.

Fonseca, Mary L. — Conservation, Education.

Furbush, Richard I. — [*President*], Rules (*Chairman*).

Gibney, Joseph F. — State Administration, Towns.

Glovsky, C. Henry. — Banks and Banking, Constitutional Law (*Chairman*), Labor and Industries (*Chairman*), Legal Affairs, Military Affairs, Power and Light.

Graham, Philip A. — Agriculture, Engrossed Bills, Harbors and Public Lands, Pensions and Old Age Assistance (*Chairman*), Towns (*Chairman*), Ways and Means.

Hedges, Charles W. — Aeronautics, Military Affairs (*Chairman*), Public Welfare, Transportation, Ways and Means.

Hennigan, James W., Jr. — Harbors and Public Lands, Transportation.

Hogan, Charles V. — Banks and Banking, Insurance.

Holmes, Newland H. — Counties (*Chairman*), Highways and Motor Vehicles, Public Health, Rules (*Republican Floor Leader*).

Innes, Charles J. — Bills in the Third Reading (*Chairman*), The Judiciary, Metropolitan Affairs, Rules, State Administration (*Chairman*).

Keith, Hastings — Banks and Banking, Education, Election Laws (*Chairman*), Mercantile Affairs (*Chairman*), Military Affairs, Towns.

Lamson, Fred — Cities, Civil Service (*Chairman*), Mercantile Affairs, Municipal Finance (*Chairman*), Public Safety.

Lee, Richard H. — Insurance, The Judiciary, Legal Affairs (*Chairman*), Metropolitan Affairs, (Commission on Interstate Co-operation, *Chairman*).

Lerche, Ralph — Cities, Conservation, State Administration, Taxation, Water Supply (*Chairman*), (Legislative Research Council, *Chairman*).

Lundgren, Harold R. — Banks and Banking (*Chairman*), Civil Service, Public Service, Transportation (*Chairman*), Ways and Means, (Commission on Interstate Co-operation).

Mahar, Ralph C. — Education, Election Laws, Legal Affairs, Public Welfare, Taxation, Ways and Means (*Chairman*).

McCann, Francis X. — Aeronautics, Election Laws.

McDermott, Frederick T. — Power and Light, Public Service.

Olson, Charles W. — Agriculture, Harbors and Public Lands (*Chairman*), Highways and Motor Vehicles (*Chairman*), Labor and Industries, Water Supply.

Parker, John F. — Cities (*Chairman*), Municipal Finance, Public Safety (*Chairman*), Public Service, Rules, Towns.

Powers, John E. — Municipal Finance, Rules, (Legislative Research Council) (*Democratic Floor Leader*).

Previte, Albert S., Jr. — Constitutional Law, Taxation.

Quigley, Andrew P. — Public Welfare, Ways and Means.

Rudsten, Daniel — Engrossed Bills, Legal Affairs.

Stanton, Elizabeth A. — Cities, Military Affairs.

Stone, Edward C. — Agriculture (*Chairman*), Conservation, Harbors and Public Lands, Taxation (*Chairman*), Transportation, Ways and Means.

Umana, Mario — The Judiciary, Pensions and Old Age Assistance.

Walsh, Patrick J., Jr. — Labor and Industries, Public Safety.

ALPHABETICAL LIST OF REPRESENTATIVES WITH COMMITTEES

Allen, Frank H. — Agriculture.

Amoroso, Leonard H. — Power and Light.

Anthony, Charles H. — Pensions and Old Age Assistance.

April, Ernest W. — Municipal Finance.

Armstrong, John A. — Public Health.

Artesani, Charles J. — Constitutional Law, Legal Affairs (*Chairman*).

Asiaf, John George — Public Welfare.

Ayers, J. Robert — Ways and Means.

Baker, Clifton H. — Cities [*Monitor*].

Barnes, Cyrus — Rules, Power and Light.

Baumeister, Fred A. — Harbors and Public Lands.

Bayley, James C. — Election Laws, Water Supply.

Beach, Raymond H. — Highways and Motor Vehicles [*Monitor*].

Bernardin, Rene R. — Elections (*Clerk*), Banks and Banking, (Legislative Research Council).

Bisbee, Charles A., Jr. — Conservation, Military Affairs.

Blake, Fred A. — Elections (*Chairman*), Conservation, Military Affairs.

Bliss, Carlton H. — Water Supply.

Bly, Belden G., Jr. — State Administration.

Boot, Frank E. — Metropolitan Affairs.

Boudreau, Samuel J. — Highways and Motor Vehicles, Public Safety (*Chairman*).

Boynton, Gordon D. — Insurance.

Boynton, Malcolm B. — Military Affairs.

Bradley, G. Edward — Cities, Public Health.

Brassard, Rene A. — Power and Light.

Bresnahan, John C. — Ways and Means.

Brown, F. Eben — Highways and Motor Vehicles.

Brown, John D. — Mercantile Affairs.

Brox, John — Agriculture, Highways and Motor Vehicles.

Buckley, John P. — Metropolitan Affairs (*Clerk*), Towns.

Burke, William F. — Transportation, Water Supply.

Caggiano, Pasquale — Engrossed Bills (*Chairman*), Municipal Finance, Public Health.

Cahoon, Oscar J. — Harbors and Public Lands, Legal Affairs.

Campbell, Gardner E. — Metropolitan Affairs.

Campbell, John J. — Constitutional Law (*Clerk*), State Administration.

Canavan, Harold W. — Legal Affairs, Military Affairs.

Cantwell, Michael Herbert — Pay Roll, State Administration.

Caples, Richard R. — Rules, The Judiciary (*Vice-Chairman*).

Capraro, Charles W. — Election Laws (*Chairman*), Insurance (*Clerk*).

Carroll, Michael J. — Cities, Labor and Industries (*Chairman*).

Cartwright, Ralph W., Jr. — Public Welfare, State Administration.

Cavanaugh, John J. — Civil Service (*Clerk*), Pensions and Old Age Assistance.

Chadwick, Harrison — Elections, Public Health.

Chamberlain, Wendell P. — Cities.

Chmura, Stephen T. — Aeronautics (*Chairman*), State Administration (*Clerk*).

Coady, Thomas F., Jr. — Civil Service (*Vice-Chairman*), Public Welfare.

Colonna, Anthony M. — Counties, Towns (*Clerk*).

Coltun, Harry — Rules, Banks and Banking.

Como, George R. — Public Safety (*Clerk*), Transportation (*Clerk*).

Condon, James F. — Engrossed Bills, Cities, Transportation (*Chairman*), (Commission on Interstate Co-operation).

Conley, Joseph T. — Labor and Industries (*Vice-Chairman*), Pensions and Old Age Assistance (*Chairman*).

Connell, William A., Jr. — Education, Towns.

Costello, John W. — Rules, Bills in the Third Reading, Aeronautics.

Cournoyer, Leo J. — Ways and Means.

Cowing, William A. — Education.

Crawford, Wallace B. — Election Laws.

Cremens, John F. — Highways and Motor Vehicles, Legal Affairs (*Clerk*).

Curtiss, Sidney Q. — The Judiciary.

Davis, John A. — Civil Service.

Davoren, John F. X. — Labor and Industries, Military Affairs (*Clerk*).

Della Chiesa, Amelio A. — Municipal Finance.

DeNormandie, James — Education.

DePari, Domenic V. — Municipal Finance, Power and Light.

Derosier, Wilfred A. — Cities, Pensions and Old Age Assistance.

DeSaulnier, Edward J., Jr. — Insurance.

Desmond, Cornelius, Jr. — Ways and Means (*Vice-Chairman*).

DesRoches, Theophile J. — Labor and Industries, Pensions and Old Age Assistance.

Di Vitto, William P. — Legal Affairs, Public Safety.

Doherty, Thomas J. — Highways and Motor Vehicles, State Administration (*Chairman*).

Dolan, John F. — Conservation, Towns.

Doncaster, James R. — Power and Light (*Chairman*), Public Service.

Donlan, Edmond J. — Education, The Judiciary (*Chairman*).

Dorman, Allison R. — Education.

Doyle, Charles Robert — Constitutional Law, Transportation.

Driscoll, Charles E. Luke — Counties.

Driscoll, John Thomas — Taxation, Transportation.

Durkin, Philip J. — Elections, Banks and Banking (*Chairman*).

Eaton, John M., Jr. — Aeronautics.

Enright, Thomas E. — Agriculture (*Chairman*), Towns.

Faria, Manuel — Pensions and Old Age Assistance (*Clerk*), Public Welfare.

Farnam, C. Eugene — Insurance.

Farrell, Thomas F. — Election Laws, Municipal Finance (*Vice-Chairman*) (*Clerk*), Public Service (*Chairman*).

Feeney, Michael Paul — Ways and Means.

Feloney, Lawrence F. — Aeronautics, Banks and Banking (*Clerk*).

Ferguson, Charles E. — Rules.

Finnegan, William H. — Banks and Banking, Civil Service.

Flaherty, Thomas M. — Pay Roll (*Chairman*), Metropolitan Affairs (*Vice-Chairman*), Public Safety.

French, Stephen L. — Taxation.

Gay, Peter B. — Aeronautics, Legal Affairs (*Vice-Chairman*).

Gibbons, Charles — Rules [*Minority Leader*].

Gibbs, Donald L. — Labor and Industries, Taxation.

Giles, Frank S., Jr. — Rules [*Minority Whip*].

Glaser, Louis H. — Ways and Means.

Gorman, Edwin D. — Taxation, Water Supply.

Gott, Hollis M. — Taxation, (Commission on Interstate Co-operation).

Graham, Joseph P. — Bills in the Third Reading (*Chairman*), Insurance (*Vice-Chairman*), The Judiciary, (Legislative Research Council).

Gray, Thomas T. — Transportation.

Greene, George — Insurance, Legal Affairs.

Hannon, Thomas J. — The Judiciary, Public Service.

Harding, Francis A. — Labor and Industries, State Administration.

Harrington, Fred C. — Mercantile Affairs (*Chairman*), State Administration.

Hays, William E. — Elections, The Judiciary.

Heaney, Arthur G. — Municipal Finance.

Hickey, Francis J., Jr. — Counties, Election Laws (*Clerk*).

Hill, George W. — Conservation.

Hinckley, Paul L. — Towns.

Hodgen, Isaac A. — Municipal Finance.

Hoff, Olaf, Jr. — Towns.

Hollis, Herbert B. — Military Affairs.

Holman, Charles F. — Pensions and Old Age Assistance, (Commission on Interstate Co-operation).

Howard, J. Philip — The Judiciary.

Hull, Richard L. — Constitutional Law, Water Supply, (Commission on Interstate Co-operation).

Hurlburt, Walter F. — Ways and Means.

Hurwitz, Nathaniel M. — Engrossed Bills, Banks and Banking, Counties, (Legislative Research Council).

Hutchinson, Fred A. — Public Service [*Monitor*].

Iannella, Christopher A. — Banks and Banking, Pensions and Old Age Assistance (*Vice-Chairman*).

Iannello, Charles — Rules, Civil Service.

Ivascyn, John P. — Labor and Industries, Taxation.

Jenness, William W. — Labor and Industries.

Johnson, Adolph — Counties, Pensions and Old Age Assistance.

Johnson, Ernest A. — Ways and Means.

Johnson, Stanley E. — Public Service, Transportation.

Jones, Allan F. — Ways and Means.

Kahalas, Abraham H. — Constitutional Law, Power and Light.

Kaplan, Sumner Z. — The Judiciary (*Clerk*), Public Welfare.

Keenan, William F. — Constitutional Law (*Chairman*), Metropolitan Affairs.

Kelleher, Charles T. — Conservation (*Clerk*), Labor and Industries.

Kelly, James H. — Labor and Industries (*Clerk*), Power and Light.

Kenefick, Archibald E. — Pensions and Old Age Assistance, Power and Light.

Kerr, Edward L. — Metropolitan Affairs.

Kiernan, Cornelius F. — Conservation, Municipal Finance (*Chairman*).

Kimball, Philip K. — Insurance.

Kingston, William J. — Power and Light (*Clerk*), Transportation.

Kirlin, William W. — Transportation.

Kitchen, Thomas E. — Mercantile Affairs, Taxation.

Koplow, Freyda P. — Public Health.

Lane, Edmund V. — State Administration, Water Supply.

Lawless, John J. — Insurance, Water Supply.

Lawton, James R. — Counties (*Clerk*), Highways and Motor Vehicles (*Clerk*).

Lee, Carter — The Judiciary.

Lindstrom, Francis W. — Metropolitan Affairs.

Linehan, Thomas F. — Civil Service, Mercantile Affairs (*Clerk*).

Lombard, Gerald P. — Counties, Military Affairs (*Chairman*).

Longworth, William — Highways and Motor Vehicles, Public Safety.

Mahan, Arthur U. — Agriculture, Taxation (*Chairman*), [*Monitor*].

Marr, Francis J. — Education (*Clerk*), Public Safety.

Marston, Charles S., 3rd — Pay Roll, Water Supply.

Matera, Rico — Aeronautics (*Clerk*), Public Service (*Clerk*).

McEvoy, Joseph F., Jr. — Insurance (*Chairman*).

McLaughlin, Hugh J. — Cities, Metropolitan Affairs.

McMorrow, John P. — Education (*Chairman*), Election Laws.

Mirsky, Wilfred S. — Legal Affairs, Taxation (*Clerk*).

Moakley, John J. — Aeronautics, Harbors and Public Lands (*Chairman*).

Morton, William D., Jr. — Banks and Banking.

Mullaly, Charles A., Jr. — Agriculture, Counties (*Chairman*), Towns.

Murphy, John E. — Elections, The Judiciary.

Murray, Cornelius J. — Aeronautics, Transportation.

Nagle, Harold C. — Rules, Constitutional Law.

Newth, Thomas M. — Legal Affairs.

Normandin, Leo J. — Harbors and Public Lands, Public Health (*Clerk*).

Nourse, William F. — Banks and Banking, Constitutional Law.

O'Brien, James A. — Harbors and Public Lands, Highways and Motor Vehicles (*Chairman*).

O'Brien, Walter W. — Public Safety.

O'Connor, David J. — Military Affairs, Public Health.

O'Connor, John H., Jr. — Ways and Means.

O'Connor, Thomas J., Jr. — Cities (*Clerk*), Legal Affairs.

O'Dea, James L., Jr. — Rules [*Majority Whip*].

O'Farrell, George H. — Mercantile Affairs, Power and Light.

Oliveira, Frank B. — Public Health (*Chairman*).

O'Loughlin, Joseph M. — Metropolitan Affairs, Public Safety.

O'Rourke, John J. — Highways and Motor Vehicles, State Administration.

O'Sullivan, Daniel M. — Municipal Finance.

Palmer, Harold A. — Rules, Aeronautics [*Monitor*].

Patrone, Charles L. — Highways and Motor Vehicles (*Vice-Chairman*), Public Service.

Patterson, Charles W. — Banks and Banking.

Plunkett, Patrick F. — Banks and Banking, Transportation.

Porrazzo, Michael A. — Ways and Means.

Porter, George W. — Civil Service, Taxation.

Pothier, Harvey A. — Ways and Means.

Putnam, Harold — The Judiciary.

Quinn, Philip A. — Agriculture, Towns (*Chairman*).

Randall, William I. — Bills in the Third Reading, Constitutional Law.

Rawson, George E. — Elections, Election Laws, Public Safety.

Rico, Frank G. — Conservation, Harbors and Public Lands.

Rowan, William H. J. — Metropolitan Affairs (*Chairman*), Water Supply [*Monitor*].

Ruether, Richard A. — Public Welfare (*Chairman*), Towns.

Sala, Roger A. — Constitutional Law, Public Safety.

Saulnier, Joseph D. — Cities.

Scalli, Anthony J. — Cities, Harbors and Public Lands (*Clerk*).

Scibelli, Anthony M. — Ways and Means.

Sennott, John R., Jr. — Counties, Election Laws.

Sheldon, John E. — Mercantile Affairs.

Silvano, Joseph — Public Service.

Simonelli, Michael J. — Mercantile Affairs, Public Welfare (*Vice-Chairman*).

Sisson, J. Roger — Conservation, Public Health.

Skerry, Michael F. — [*Speaker*], Rules (*Chairman*).

Slack, Thomas J. — Civil Service.

Smith, Fletcher, Jr. — Public Service [*Monitor*].

Smith, George T. — Towns.

Sontag, Leo — Cities (*Chairman*), Public Service.

Spadafora, Anthony W. — Metropolitan Affairs, Public Health.

Spatcher, George I. — Education.

Stone, C. Clifford — Civil Service.

Sturgis, Franklin, Jr. — Public Welfare, State Administration.

Sullivan, William C. — Insurance, Mercantile Affairs.

Sylvia, Joseph A. — Harbors and Public Lands.

Sylvia, Joseph A., Jr. — Counties, Public Service.

Tamkin, Alvin C. — Education, Public Welfare (*Clerk*).

Tancrati, Armand N. — Agriculture, Conservation, Municipal Finance.

Tanner, Frank D. — Military Affairs.

Thayer, Duncan F. — Mercantile Affairs.

Thompson, George H. — Mercantile Affairs.

Thompson, John F. — Rules [*Majority Leader*].

Thresher, Irene K. — Public Welfare.

Tilden, Nathaniel — Ways and Means.

Tivnan, Robert X. — Election Laws, Water Supply (*Clerk*).

Toomey, John J. — Ways and Means (*Chairman*), (Commission on Interstate Co-operation).

Tuckerman, Herbert S. — Aeronautics.

Tyler, Earle S. — Legal Affairs [*Assistant Minority Leader*], (Legislative Research Council).

Tynan, John T. — Rules, Military Affairs (*Vice-Chairman*).

Vaitses, Theodore J. — Constitutional Law.

Wall, William X. — Municipal Finance, Public Health (*Vice-Chairman*), Water Supply (*Chairman*).

Walsh, Joseph F. — Civil Service (*Chairman*), Harbors and Public Lands [*Monitor*].

Warburton, Barclay H. — Agriculture.

Ward, Joseph D. — Rules, The Judiciary.

Ware, Martha — Counties.

Waterous, Chester H. — Election Laws.

Weinberg, Norman S. — Election Laws, Insurance.

Whitmore, Philip F. — Agriculture.

Wilkinson, Charles E. — Public Welfare.

Wisniowski, Joseph — Civil Service, Public Safety.

Wojtkowski, Thomas C. — Agriculture (*Clerk*), Education.

Wondolowski, Stanislaus G. — Conservation (*Chairman*), Education.

Worrall, Alton H. — Harbors and Public Lands.

Yerxa, John E. — Aeronautics, Military Affairs.

Zabriskie, Albert H. — Harbors and Public Lands, Taxation.

Zamparelli, John F. — The Judiciary, Mercantile Affairs.

Zollo, Paul G. — Power and Light.

MONITORS OF THE HOUSE

First Division

Representatives Walsh of Lynn and Baker of Quincy.

Second Division

Representatives Rowan of Revere and Smith of Easthampton.

Third Division

Representatives Palmer of Somerville and Hutchinson of Lynn.

Fourth Division

Representatives Mahan of Leominster and Beach of Wilbraham.

STANDING COMMITTEES OF THE SENATE

Rules

The President and Senators Holmes of Norfolk and Plymouth, Innes of Suffolk, Bowker of Norfolk and Suffolk, Parker of Bristol, Powers of Suffolk and Donahue of Hampden.

Ways and Means

Senators Mahar of Franklin and Hampshire, Stone of Cape and Plymouth, Hedges of Norfolk, Lundgren of Worcester, Graham of Essex, Fleming of Worcester and Quigley of Suffolk.

Bills in the Third Reading

Senators Innes of Suffolk, Adams of Essex and Fleming of Worcester.

Engrossed Bills

Senators Bowker of Norfolk and Suffolk, Graham of Essex and Rudsten of Suffolk.

STANDING COMMITTEES OF THE HOUSE

Rules

The Speaker and Representatives Thompson of Ludlow, O'Dea of Lowell, Nagle of Fall River, Ward of Fitchburg, Palmer of Somerville, Coltun of Chelsea, Costello of Boston, Charles Iannello of Boston, Caples of Boston, Tynan of Boston, Gibbons of Stoneham, Giles of Methuen, Ferguson of Lexington and Barnes of Nantucket.

Ways and Means

Representatives Toomey of Cambridge, Desmond of Lowell, Cournoyer of Southbridge, Feeney of Boston, Glaser of Malden, Pothier of Haverhill, O'Connor of Worcester, Bresnahan of Lawrence, Scibelli of Springfield, Porrazzo of Boston, Tilden of Scituate, Ernest A. Johnson of Worcester, Jones of Barnstable, Ayers of Weston and Hurlburt of Greenfield.

Elections

Representatives Blake of Gardner, Murphy of Peabody, Durkin of Salem, Bernardin of Lawrence, Hays of Waltham, Rawson of Newton and Chadwick of Winchester.

Bills in the Third Reading

Representatives Graham of Boston, Costello of Boston and Randall of Framingham.

Engrossed Bills

Representatives Caggiano of Lynn, Condon of Boston and Hurwitz of Cohasset.

Pay Roll

Representatives Flaherty of Waltham, Cantwell of Boston and Marston of Haverhill.

JOINT STANDING COMMITTEES

Aeronautics

Senators Cutler of Norfolk, Hedges of Norfolk, Clampit of Hampden and McCann of Middlesex; Representatives Chmura of Holyoke, Costello of Boston, Gay of Taunton, Palmer of Somerville, Feloney of Cambridge, Moakley of Boston, Matera of Boston, Murray of Beverly, Yerxa of Boston, Tuckerman of Beverly and Eaton of Concord.

Agriculture

Senators Stone of Cape and Plymouth, Graham of Essex, Olson of Middlesex and Norfolk and Benoit of Worcester and Hampden; Representatives Enright of Pittsfield, Quinn of Spencer, Mahan of Leominster, Mullaly of Millville, Tancrati of Springfield, Wojtkowski of Pittsfield, ——— of ———, Brox of Dracut, Allen of Auburn, Whitmore of Sunderland and Warburton of Ipswich.

Banks and Banking

Senators Lundgren of Worcester, Keith of Plymouth, Glovsky of Essex and Hogan of Essex; Representatives Durkin of Salem, Plunkett of Lowell, Bernardin of Lawrence, Feloney of Cambridge, Coltun of Chelsea, Christopher A. Iannella of Boston, Finnegan of Everett, Patterson of Worcester, Hurwitz of Cohasset, Morton of Wellesley and Nourse of Medfield.

Cities

Senators Parker of Bristol, Lamson of Middlesex, Lerche of Hampden, Hampshire and Berkshire and Stanton of Worcester; Representatives Sontag of Boston, O'Connor of Springfield, Condon of Boston, Bradley of

Somerville, Carroll of Lynn, McLaughlin of Chelsea, Scalli of Boston, Chamberlain of Springfield, Baker of Quincy, Saulnier of New Bedford and Derosier of Brockton.

Civil Service

Senators Lamson of Middlesex, Lundgren of Worcester, Bowker of Norfolk and Suffolk and Corbett of Middlesex; Representatives Walsh of Lynn, Coady of Cambridge, Charles Iannello of Boston, Wisniowski of Chicopee, Cavanaugh of Holyoke, Finnegan of Everett, Linehan of Boston, Porter of Agawam, Davis of Marblehead, Slack of Methuen and Stone of Clinton.

Conservation

Senators Conte of Berkshire, Stone of Cape and Plymouth, Lerche of Hampden, Hampshire and Berkshire and Fonseca of Bristol; Representatives Wondolowski of Worcester, Kelleher of Marlborough, Tancrati of Springfield, Blake of Gardner, Kiernan of Lowell, Rico of Taunton, ——— of ———, Bisbee of Chesterfield, Dolan of Ipswich, Sisson of Somerset and Hill of Stoughton.

Constitutional Law

Senators Glovsky of Essex, Conte of Berkshire, Clampit of Hampden and Previte of Essex; Representatives Keenan of Boston, Artesani of Boston, Nagle of Fall River, Kahalas of Boston, Doyle of Boston, Sala of North Adams, Campbell of Cambridge, Hull of Rockport, Randall of Framingham, Nourse of Medfield and Vaitses of Melrose.

Counties

Senators Holmes of Norfolk and Plymouth, Conte of Berkshire, Cutler of Norfolk and Dinis of Bristol; Representatives Mullaly of Millville, Lombard of Fitchburg, Sylvia of

New Bedford, Lawton of Brockton, Colonna of Framingham, Hickey of Boston, Sennott of Cambridge, Hurwitz of Cohasset, Ware of Abington, Driscoll of Northbridge and Johnson of Brockton.

Education

Senators Evans of Middlesex, Mahar of Franklin and Hampshire, Keith of Plymouth and Fonseca of Bristol; Representatives McMorrow of Boston, Wondolowski of Worcester, Donlan of Boston, Connell of Weymouth, Marr of Lynn, Tamkin of Boston, Wojtkowski of Pittsfield, Cowing of West Springfield, Dorman of New Bedford, DeNormandie of Lincoln and Spatcher of Attleboro.

Election Laws

Senators Keith of Plymouth, Mahar of Franklin and Hampshire, Clampit of Hampden and McCann of Middlesex; Representatives Capraro of Boston, Weinberg of Boston, Tivnan of Worcester, Farrell of Worcester, McMorrow of Boston, Hickey of Boston, Sennott of Cambridge, Rawson of Newton, Bayley of Boston, Waterous of Pepperell and Crawford of Pittsfield.

Harbors and Public Lands

Senators Olson of Middlesex and Norfolk, Graham of Essex, Stone of Cape and Plymouth and Hennigan of Suffolk; Representatives Moakley of Boston, Walsh of Lynn, Normandin of New Bedford, O'Brien of Fall River, Rico of Taunton, Scalli of Boston, Zabriskie of Newburyport, Sylvia of Oak Bluffs, Cahoon of Harwich, Worrall of Wareham and Baumeister of Winthrop.

Highways and Motor Vehicles

Senators Olson of Middlesex and Norfolk, Holmes of Norfolk and Plymouth, Adams of

Essex and Corbett of Middlesex; Representatives O'Brien of Fall River, Patrone of Boston, Cremens of Cambridge, Doherty of Medford, O'Rourke of Northampton, Boudreau of Athol, Lawton of Brockton, Brown of Fairhaven, Beach of Wilbraham, Brox of Dracut and Longworth of Methuen.

Insurance

Senators Conte of Berkshire, Lee of Middlesex and Suffolk, Adams of Essex and Hogan of Essex; Representatives McEvoy of Somerville, Graham of Boston, Greene of Boston, Capraro of Boston, Sullivan of Springfield, Weinberg of Boston, Lawless of Worcester, Kimball of Springfield, Farnam of Medford, Boynton of Boston and DeSaulnier of Chelmsford.

The Judiciary

Senators Clampit of Hampden, Innes of Suffolk, Lee of Middlesex and Suffolk, Conte of Berkshire, Umana of Suffolk and Dinis of Bristol; Representatives Donlan of Boston, Caples of Boston, Murphy of Peabody, Ward of Fitchburg, Graham of Boston, Hannon of Boston, Zamparelli of Medford, Kaplan of Brookline, Howard of Westminster, Hays of Waltham, Lee of Quincy, Curtiss of Sheffield and Putnam of Needham.

Labor and Industries

Senators Glovsky of Essex, Evans of Middlesex, Olson of Middlesex and Norfolk and Walsh of Middlesex; Representatives Carroll of Lynn, Conley of Lawrence, Ivascyn of Webster, Kelleher of Marlborough, DesRoches of New Bedford, Kelly of Boston, Davoren of Milford, Harding of Dedham, Jenness of Quincy, Gibbs of Newton and ——— of ———.

Legal Affairs

Senators Lee of Middlesex and Suffolk, Glovsky of Essex, Mahar of Franklin and Hampshire and Rudsten of Suffolk; Representatives Artesani of Boston, Gay of Taunton, Canavan of Revere, Greene of Boston, Mirsky of Boston, Cremens of Cambridge, O'Connor of Springfield, Cahoon of Harwich, Tyler of Watertown, Newth of Swampscott and Di Vitto of Milford.

Mercantile Affairs

Senators Keith of Plymouth, Lamson of Middlesex, Cutler of Norfolk and Beades of Suffolk; Representatives Harrington of Everett, Simonelli of Somerville, Zamparelli of Medford, Kitchen of Fall River, O'Farrell of Malden, Sullivan of Springfield, Linehan of Boston, Brown of Boston, Sheldon of Milton, Thayer of Lancaster and Thompson of Weymouth.

Metropolitan Affairs

Senators Bowker of Norfolk and Suffolk, Lee of Middlesex and Suffolk, Innes of Suffolk and Beades of Suffolk; Representatives Rowan of Revere, Flaherty of Waltham, Keenan of Boston, O'Loughlin of Boston, Buckley of Arlington, McLaughlin of Chelsea, Spadafora of Malden, Kerr of Belmont, Boot of Lynn, Lindstrom of Cambridge and Campbell of Wakefield.

Military Affairs

Senators Hedges of Norfolk, Keith of Plymouth, Glovsky of Essex and Stanton of Worcester; Representatives Lombard of Fitchburg, Tynan of Boston, Blake of Gardner, O'Connor of Boston, Canavan of Revere, Davoren of Milford, Bisbee of Chesterfield, Tanner of Reading, Hollis of Braintree, Yerxa of Boston and Boynton of Whitman.

Municipal Finance

Senators Lamson of Middlesex, Parker of Bristol, Evans of Middlesex and Powers of Suffolk; Representatives Kiernan of Lowell, Farrell of Worcester, Caggiano of Lynn, Wall of Lawrence, O'Sullivan of Boston, Tancrati of Springfield, DePari of Worcester, Hodgen of Belchertown, April of Salem, Della Chiesa of Quincy and Heaney of Newton.

Pensions and Old Age Assistance

Senators Graham of Essex, Evans of Middlesex, Clampit of Hampden and Umana of Suffolk; Representatives Conley of Lawrence, Christopher A. Iannella of Boston, DesRoches of New Bedford, Cavanaugh of Holyoke, Faria of Fall River, Kenefick of Lowell, ——— of ———, Anthony of Haverhill, Holman of Norwood, Derosier of Brockton and Johnson of Brockton.

Power and Light

Senators Adams of Essex, Bowker of Norfolk and Suffolk, Glovsky of Essex and McDermott of Middlesex; Representatives Doncaster of Somerville, DePari of Worcester, Kahalas of Boston, Kelly of Boston, Kingston of Springfield, O'Farrell of Malden, Kenefick of Lowell, Barnes of Nantucket, Brassard of Worcester, Zollo of Danvers and Amoroso of Natick.

Public Health

Senators Evans of Middlesex, Cutler of Norfolk, Holmes of Norfolk and Plymouth and Benoit of Worcester and Hampden; Representatives Oliveira of Fall River, Wall of Lawrence, Bradley of Somerville, O'Connor of Boston, Caggiano of Lynn, Normandin of New Bedford, Spadafora of Malden, Armstrong of Plymouth, Sisson of Somerset, Chadwick of Winchester and Koplow of Brookline.

Public Safety

Senators Parker of Bristol, Bowker of Norfolk and Suffolk, Lamson of Middlesex and Walsh of Middlesex; Representatives Boudreau of Athol, Flaherty of Waltham, O'Loughlin of Boston, Sala of North Adams, Wisniowski of Chicopee, Como of Chicopee, Marr of Lynn, Rawson of Newton, Di Vitto of Milford, Longworth of Methuen and O'Brien of Raynham.

Public Service

Senators Adams of Essex, Parker of Bristol, Lundgren of Worcester and McDermott of Middlesex; Representatives Farrell of Worcester, Hannon of Boston, Patrone of Boston, Sylvia of New Bedford, Doncaster of Somerville, Sontag of Boston, Matera of Boston, Stanley E. Johnson of Worcester, Hutchinson of Lynn, Smith of Easthampton and Silvano of Brookline.

Public Welfare

Senators Cutler of Norfolk, Hedges of Norfolk, Mahar of Franklin and Hampshire and Quigley of Suffolk; Representatives Ruether of Williamstown, Simone|li of Somerville, Coady of Cambridge, Asiaf of Brockton, Faria of Fall River, Kaplan of Brookline, Tamkin of Boston, Sturgis of Lee, Wilkinson of Reading, Cartwright of Randolph and Thresher of Newton.

State Administration

Senators Innes of Suffolk, Lerche of Hampden, Hampshire and Berkshire, Adams of Essex and Gibney of Worcester; Representatives Doherty of Medford, Lane of Boston, Chmura of Holyoke, Harrington of Everett, O'Rourke of Northampton, Campbell of Cambridge, Cantwell of Boston, Bly of Saugus, Cartwright of Randolph, Harding of Dedham and Sturgis of Lee.

Taxation

Senators Stone of Cape and Plymouth, Mahar of Franklin and Hampshire, Lerche of Hampden, Hampshire and Berkshire and Previte of Essex; Representatives Mahan of Leominster, Gorman of Holyoke, Mirsky of Boston, Kitchen of Fall River, Ivascyn of Webster, Driscoll of Boston, Zabriskie of Newburyport, Gott of Arlington, Porter of Agawam, French of Swansea and Gibbs of Newton.

Towns

Senators Graham of Essex, Parker of Bristol, Keith of Plymouth and Gibney of Worcester; Representatives Quinn of Spencer, Ruether of Williamstown, Enright of Pittsfield, Mullaly of Millville, Buckley of Arlington, Colonna of Framingham, Connell of Weymouth, Hoff of Montague, Dolan of Ipswich, Smith of East Longmeadow and Hinckley of Holden.

Transportation

Senators Lundgren of Worcester, Hedges of Norfolk, Stone of Cape and Plymouth and Hennigan of Suffolk; Representatives Condon of Boston, Doyle of Boston, Kingston of Springfield, Plunkett of Lowell, Como of Chicopee, Burke of Boston, Driscoll of Boston, Murray of Beverly, Stanley E. Johnson of Worcester, Gray of Springfield, and Kirlin of Belmont.

Water Supply

Senators Lerche of Hampden, Hampshire and Berkshire, Cutler of Norfolk, Olson of Middlesex and Norfolk and Donahue of Hampden; Representatives Wall of Lawrence, Lane of Boston, Rowan of Revere, Tivnan of Worcester, Gorman of Holyoke, Burke of Boston, Lawless of Worcester, Bayley of Boston, Bliss of North Attleborough, Hull of Rockport and Marston of Haverhill.

Commission on Interstate Co-operation

Senators Lee of Middlesex, Lundgren of Worcester and Donahue of Hampden; Representatives Gott of Arlington, Holman of Norwood, ——— of ———, Hull of Rockport, Toomey of Cambridge and Condon of Boston.

Legislative Research Council

Senator Lerche of Hampden, Hampshire and Berkshire (Chairman); and Senator Powers of Suffolk; Representatives Graham of Boston (Vice-Chairman), Bernardin of Lawrence, Tyler of Watertown and Hurwitz of Cohasset.